H G SIMPSON
STATE MUSEUM
COLUMBUS, OHIO
COMP

Search Atlantic Coast for Missing Bomber, 10 Men

WEATHER
Ohio—Fair tonight; Wednesday, cloudy; not much change in temperature.

MANSFIELD NEWS-JOURNAL

FINAL EDITION

VOL. 57, NO. 33 TELEPHONE, CANAL 4251 MANSFIELD, OHIO, TUESDAY, APRIL 8, 1941 Associated Press United Press International News Service PRICE THREE CENTS

GREEKS REPULSE NAZIS IN HILLS

Motorcycle Crash Kills Shelby Youth

THROWN FROM BIKE AGAINST PIECE OF TILE

Suffers Broken Neck, Skull Fracture In Accident 3 Miles North of Shelby.

CLEVELAND GIRL KILLED

Meets Death as Truck Overturns on U. S. Route 42 in Ashland County.

Richland county's 1941 accident death toll jumped to ten last night when Coyne Hartz, 20, R. D. 3, Shelby, was killed after his motorcycle crashed into a ditch on a a Plymouth township road about three miles northwest of Shelby.

At this time last year, only two persons had been killed in Richland county traffic accidents.

A Cleveland girl was also killed on Route 42 near Ashland when a truck in which she was riding overturned.

Richland County's 1941 Traffic Toll
10
This date last Year 2

Hartz died of a fractured skull and broken neck when his cycle crashed into a ditch after getting out of control. He was thrown clear of the bike and thrown against a piece of tile, state patrolmen reported. Hartz was on his way home from Shelby when the accident occurred.

The other vicinity death was reported when a truck of asphalt turned over in a ditch. Shirley Lee DeLong, 12, was killed instantly of a compound skull fracture when she was caught beneath the overturned truck cab. Charles DeLong, her father, said the truck crashed after he had swerved to avoid hitting a passing motorist.

The cab went into the ditch and the tank-truck filled with asphalt turned over the cab. Dr. George Emery, Ashland county coroner gave a verdict of accidental death.

Ernest Croy, 21, Boughton ave.
(Continued on Page 2, Col. 3)

'Baby Dumpling' Gives A Tip On Eventful Week

This is the big week for the Dagwood Bumsteads of comic strip fame—this week Dagwood will undergo the harrowing experience of becoming a father.

The first hint of coming events can be found in today's "Blondie" strip in The News-Journal as Dagwood finds Baby Dumpling, the Bumstead's precocious child, preparing to catch the stork upon its arrival.

Baby Dumpling has made a trap of odds and ends he found about the garage.

Mrs. Bumstead, better known as Blondie to readers of The News-Journal, will become the mother of a daughter, according to the advance dope from Chic Young, who draws the strip. But Dagwood doesn't know it'll be a girl yet.

There will probably be more hints of things to come as the stork takes an occasionally reconnaissance flight over the Bumstead domicile.

Renew Work At Chalmers Plant Today

U. S. Steel Continues In Operation; Soft Coal Mines Idle.

BULLETIN
DETROIT — (INS) — Federal Judge Arthur J. Tuttle today opened hearings on a Ford Motor company's motion to make permanent an order against the UAW-CIO restraining the union from molesting workers at the strike-bound Rouge plant in Dearborn.

(By Associated Press)

The Allis-Chalmers factory at Milwaukee swung back into production of vitally needed military and naval orders today, while the United States Steel corporation's gigantic plants functioned normally after the CIO withdrew an order which would have stopped work at midnight.

Some 400,000 soft coal miners remained idle, however, as a result of a snag in negotiations over a new labor contract.

Philip Murray, CIO president, went to Detroit for conferences on the Ford strike. President Roosevelt, at the request of Governor Van Wagoner of Michigan, cancelled a conference in Washington with Murray on the whole labor situation.

Stephen Early, presidential secretary, said the president and Murray would meet after the Detroit parley was included.

To make up for time lost during a 76-day strike, the Allis-Chalmers plant went on a 24-hour-a-day basis so the $45,000,000 worth of defense orders could be expediated.

Under the settlement agreement, worked out with the assistance of the national defense mediation board, an impartial referee will be named to arbitrate disputes, wage negotiations will be continued, and no strike or lockout may be held within a year.

The threatened walkout at 69 plants of U. S. Steel was averted by an agreement between CIO steel workers and the management to continue, April 15, currently deadlocked negotiations for a new contract. Union demands include wage increases, union shop and dues check-off.

Shortly before announcement of the decision to continue the U. S. Steel negotiations, National Steel company announced it was granting 10 cents an hour wage increases to approximately 20,000
(Continued on Page 16, Col. 4)

SUPPORT-SWAP?

Attempts To Secure Line-Up of Willkie, Dewey Reported.

WASHINGTON—(AP)—Attempts were reported under way today to effect a working agreement under which Wendell L. Willkie would support Thomas E. Dewey for the Republican nomination for governor of New York in 1942 in return for backing by Dewey if Willkie bids for the Republican presidential nomination in 1944.

Those who have been working to bring about such an arrangement were said to be actuated not alone by interest in the two prospective candidates but in advancing Republican chances generally in the 1942 off-year elections.

They were said to feel that a harmoniously-conducted campaign in New York might go a long way toward solidifying the party's ranks elsewhere.

Berlin Sends Radiophotos From Balkan Front

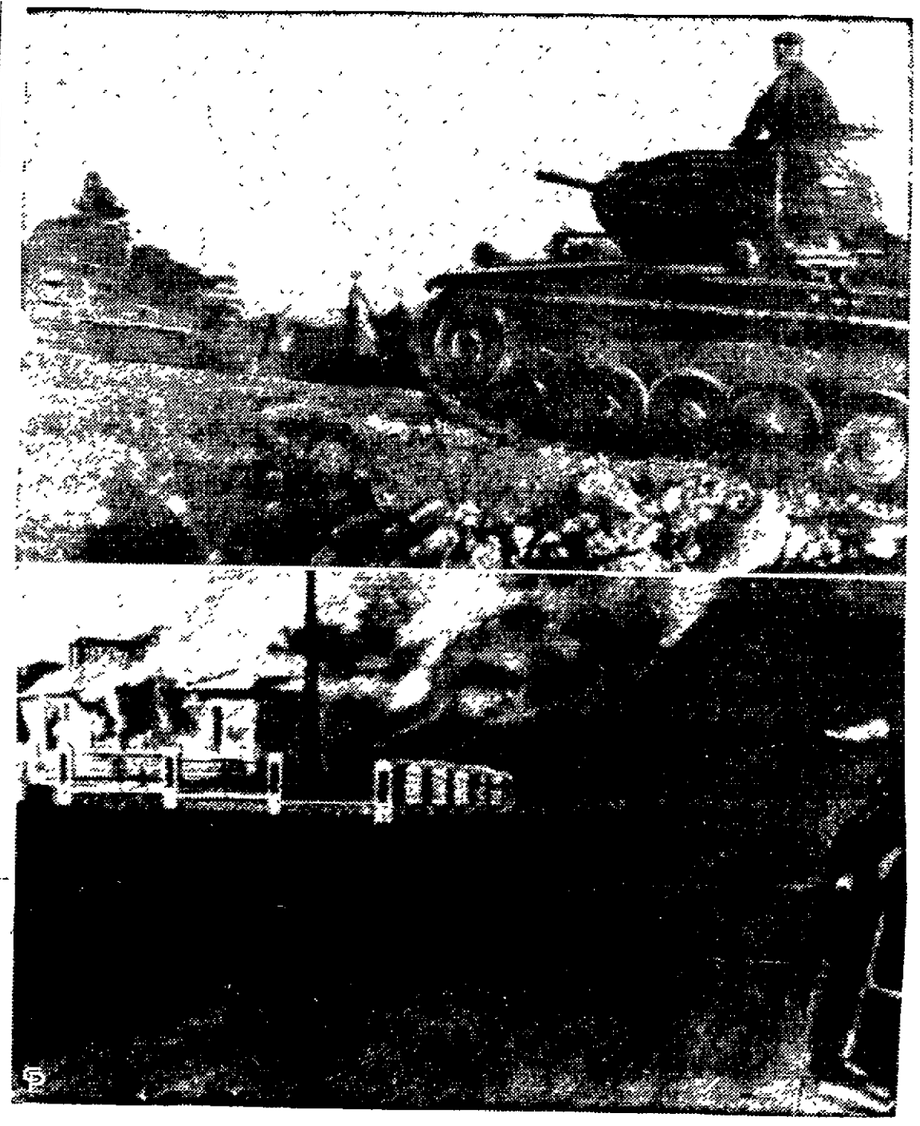

Radioed to the United States by the Berlin censor, these photos show German action at "strategic points" along the Balkan battlefront where German legions are pushing against the dogged defenders of Yugoslavia and Greece. Top photo shows tanks of a panzer division advancing to "soften up" resistance. Photo at Bottom shows a flaming building, believed to be a Yugoslavian outpost, after being fired by German advance units. Fast armered cars, used by Nazi officer staff, are seen parked along road.

$64,375 SET AS FUND GOAL

Community Fund Budget Committee Fixes Total for Dirve To Open April 28.

Goal for Mansfield's 1941 Community fund drive has been set at $64,375. Robert C. Remy, vice president, announced today following a meeting of the budget committee last night.

The goal is $2,110 higher than the fund raised last year when Mansfielders subscribed $62,265 toward a goaol of $57,500. Mansfield's 1941 campaign opens April 28.

Budget requests of the 11 participating agencies of the Fund, together with Fund administration totalled $87,207. This total was reduced to come within the goal figure, but all agencies, with the exception of Mansfield General hospital were allocated greater amounts than they received in 1940.

One new agency, the Mansfield Dental clinic, was added to the Fund this year, and was granted a budget of $.050. An additional fund, Student Aid, was also set up which will be operated under the Milk Fund
(Continued on Page 2, Col. 2)

TRUCE DECLARED

Pupils Return to Cleveland School After 'Strike.'

CLEVELAND —(AP)— All but a few pupils at Wickliffe high school returned to classes today in the wake of "strike" disorders marked by fist fights and hair-pullings.

A truce was declared pending a special meeting of the village school board at which aroused pupils will air their complaints against dismissal of Supt. Harold Mills. Most of the high school's 340 students demonstrated yesterday against Mills' ouster.

BREAK RELATIONS

Hungary Notified Of Severance By British Minister.

BUDAPEST, Hungary —(AP)— British Minister Owen St. Clair O'Malley notified Ladislaus De Bardossy, foreign minister, today that relations between Great Britain and Hungary were broken, it was announced.

Newspapers and the radio had ignored the announcement at London that Britain had decided to withdraw its diplomatic mission.

'RANGER' DIES

Popular Radio Star Killed In Highway Crash.

DETROIT — (INS) — Earl W. Graser, known the country over as the Lone Ranger of the popular radio serial, was killed instantly at 4:30 a. m. today in nearby Farmington when his automobile crashed into a tractor trailer.

Graser, according to Oakland county deputies, was en route to his home when the accident occurred. At home waiting for him were his wife and one-year-old baby girl.

His program emanated from Detroit and was heard over 145 American stations.

IN NEW JOB

Violinist Named Concertmeister of Cleveland Orchestra.

CLEVELAND—(INS)—Hugo Kolberg, former concertmeister of the Pittsburgh Symphony orchestra and first violinist with the Berlin Philharmonic orchestra, today was the new concertmeister of the Cleveland orchestra.

Kolberg, 39, was born in Warsaw.

HITS BACK AT MAYOR'S CHARGE

Councilman Answers Locke's Claim Council Attempts To 'Embarrass Administration.'

Smarting under charges made yesterday by Mayor William J. Locke that city council was playing politics "with the intention of embarrassing the administration," a Democratic member of council struck back today.

Fred Miller, chairman of the finance committee, provoked by a letter from the mayor containing the charges, declared "council has never played politics with the police department."

"No pressure group or political intrigue will loosen the purse-strings of the city pocket-book while I am chairman of the finance committee," he added.

Miller went on the say that council has approved many items that have improved and expanded the police department. He listed among them the establishment of an identification bureau, an extra record clerk, $1,000 for a more powerful radio transmitter
(Continued on Page 2, Col. 8)

WANTS CHANGE

Legislator Introduces Bill to Transfer Canal Lands.

COLUMBUS—(AP)—A bill which would transfer Miami and Erie canal from the authority of the state public works department to the state highway director was introduced last night by Senator Arch M. Barrett, D. Montgomery.

He said the measure was sponsored by the public works department.

SEARCH COAST FOR MISSING BOMBER, CREW

10 Aboard Giant Navy Patrol Ship Due at Rhode Island Base Yesterday Noon.

BELIEVED DOWN AT SEA

Unidentified Mystery Message Heard; Navy, Coast Guard, Other Ships Join Quest.

BULLETIN
NORFOLK, Va.—(AP)—Naval authorities report that occupants of navy planes had sighted at sea about noon today the wreckage of a big naval patrol bomber missing since yesterday morning.

(By United Press)

LAKEHURST, N. J.—Navy, coast guard and merchant ships searched 500 miles of the middle Atlantic coast today for a PBY-1 navy patrol bomber, missing with 10 men.

The giant plane took off from Chambers Field, Norfolk, at 8:35 a. m. yesterday. No word has been heard of it since. It should have reached its destination, Quonset Point, R. I., a naval operating base near Newport, at noon.

It was believed to be down somewhere in the Atlantic. Its course would have taken it over the eastern shore of Maryland, but after that its journey was all over water.

The lost plane was fully equipped with rubber boats, flares, emergency food and other equipment. It is designated patrol bomber 4-J-N. It had both receiving and sending radio equipment, with call letters 167-L.

The search began last night when the coast guard and the navy sent out general orders for all ships at sea to keep on the look-out for the missing craft, which was piloted by Ensign G. N. Blackburn, a reserve officer from Lenni Mills, Pa.

At 4 p. m. yesterday, the Norfolk naval air station received a mysterious message reporting an airplane down at sea. But the message was unidentified, and there was no way to tell where it came from, who sent it or to what plane it referred.

The navy announced in Washington that the following men, in
(Continued on Page 2, Col. 3)

DENIES SLAYING

Coshocton Youth Contradicts Story of Accusers.

Owen Bickel, 21, of Coshocton, allegedly one of three youths who slugged three Mansfield women in purse-snatchings early this year, today denied slaying Mrs. Alphonse Foley, 39, during an attempted purse-snatching in Youngstown in February.

Bickel, extradited from Kalamazoo, Mich., last week where he was captured, was reported to have admitted a series of purse snatchings and sluggings but denied being the triggerman in the Youngstown affair.

Bickel issued his denial today in the face of statements by Harold Cox, 21, self-admitted purse snatching accomplice and two other companions that he fired the gun which killed Mrs. Foley, mother of nine children.

Mrs. Cox, 14, and Eileen Sullivan, 16, both of Cambridge, have also been implicated as accomplices in the series of robberies throughout the northeastern part of the state.

ASK VOLUNTEERS

Legionnaires Ready To Open Defense Training Course.

COLUMBUS —(AP)— American Legionnaires today sought civilian volunteers for a 14-week training course—one night a week—in fire-fighting, with regular city firemen as instructors.

Mayor Floyd F. Green approved Fire Chief Ed P. Wolf's plan for organizing a force of 300 to aid in "extreme emergencies." Training of the volunteers in classes of 40 will begin soon.

Athens Reports Armies Holding Fast at Rupel

Nazi Parachutists Captured; Germans Reach Aegean Sea on Right Flank As Yugoslavs Retreat Exposing Allies in 'Hot Corner'

BULLETIN
ISTANBUL—(UP)—Greek diplomatic sources reported today that German troops have reached the Aegean sea at Alexanddroupolis, in eastern Macedonia, cutting communications between Turkey and Greece. Alexandroupolis is the easternmost Aegean port in Greek Macedonia and is only 18 miles from the Turkish frontier.

BULLETIN
BERLIN—(INS)—Unofficial information in Berlin this afternoon reported that German troops had occupied the strategic south central Yugoslavian city of Skoplje at the head of the Vardar river.

(By Associated Press)

A violent battle between German and Greek troops in the hills around Nevrokopi, in northeastern Greece, was reported today to have turned in favor of the Greeks—and even Hitler's high command acknowledged "tough resistance" in the twin Balkan offensives.

The Nazi high command asserted, however, that both campaigns were "progressing effectively."

Belgrade, the capital of Yugoslavia, was fire-bombed a fifth time by the German Luftwaffe.

Athens dispatches said the Greeks were holding fast at Rupel Pass against German armored columns attempting to smash their way to the vital Struma river valley.

German parachutists were reported to have failed in an attempt to drop behind the Greek lines and cut communications, with 130 'chutists captured and others killed.

Greek front line dispatches told of ravines littered with German slain, smashed tanks and armored cars.

In one valley, it was said, the Greeks let the Germans advance without opposition and then cut loose with heavy artillery and machine-gun fire from the forest and pillboxes hidden on the hillsides.

The Greeks, however, apparently suffered a serious blow in the reported withdrawal of Yugoslav troops from the Balkan "hot corner" zone, exposing the Greek left flank; while on the right flank, Nazi panzer columns knifed 50 miles south to the Aegean sea between Greece and Turkey.

The sudden departure of the Yugoslav troops—in southern Yugoslavia near the Greek and Bulgarian frontiers—was not explained.

A Greek general staff communique said briefly:

"Yugoslav troops fighting in southern Serbia withdrew, uncovering the left flank of our troops, who were heroically fighting on the border line.

"Despite this, our soldiers continue to fight with great self sac-
(Continued on Page 2, Col. 1)

LIAISON: U. S. Navy Sets Up Plan To Aid British Buying

(By United Press)

WASHINGTON—Secretary of the Navy Frank Knox today ordered Undersecretary James V. Forrestal to visit Britain to establish liaison between the U. S. navy and the British admiralty in carrying out naval purchase and repair problems under the lend-lease act.

The exact date of Forrestal's departure was not announced, but Knox said he would be in England in about two weeks.

"Under the lease-lend act," his announcement said, "the navy department is handling purchases in America of materials for the British navy and also is to undertake repairs here for British war vessels.

"Efforts are being made as rapidly as possible to establish a suitable uniformity in naval equipment so that purchases and repairs may be expedited."

The naval phase of the British aid program was thus thrust into the forefront of long-range plans to assist the democracies. Initial war-aid from the American "arsenal of democracy" was en route to Yugoslavia, to help the Allied armies on the Balkan battlefronts.

There was considerable speculation on Forrestal's London assignment in view of recurrent reports that steps are about to be formulated to relieve part of the strain on British shipping, possibly through some form of U. S. naval assistance—not necessarily convoys.

There has been some talk of the possible release of additional
(Continued on Page 2, Col. 6)

SURPRISE: Panzers Launch Attacks Across Mountain Area

(By United Press)

BERLIN—German panzer divisions, supported by Alpine mountaineers and flame-throwing storm troops, launched a surprise assault across the mountains of southern Yugoslavia, German sources reported today.

The attack has been directed over the difficult mountain terrain of the Rhodope mountains in western Bulgaria it was said.

(This would indicate a German attempt to cut across the southern tip of Yugoslavia and sever communications between the Greeks and their Yugoslav allies. A report from Athens indicated that this advance has penetrated about 18 miles, bringing the Germans within 15 miles of the vital Vardar river.)

The high command reported that the drives against Yugoslavia and Greece are making steady progress with the capture of numerous prisoners and considerable quantities of war materials.

It gave virtually no names of places beyond the revelation of further heavy air attacks upon Belgrade.

However, the reports from German propaganda soldier-reporters accompanying the advance Nazi troop units indicated that one important German attack is being directed down the Struma valley while other Nazi forces attack westward into Yugoslavia.

Informed German sources said that there had been no contact as yet between the British expeditionary force in Greece and the German troops.

Caution!

Readers are reminded that dispatches from the belligerent nations of Europe and from the Far East are subject to censorship at the source.

Pupils Protest Short Study Periods, Get Action Promise

Protests from Senior high school pupils that teachers were not complying with study and recitation schedules in the class room obtained a promise of quick action today from the school administration.

The protests came at a mass meeting of pupils called by the Student Representative Council yesterday to discuss matters pertaining to student self-government and school administration. Teachers did not attend.

The study and recitation schedules were the subjects of major discussion at the session, S. R. C. members said.

Pupils complained that they were not being given the required time for study and that some teachers use the entire class period for recitation, instead of using half the period for study and the other half for recitation. Class schedules call for an equal division, half the period for study and half for recitation.

Principal Jesse Beer today said
(Continued on Page 16, Col. 5)

Mansfield Man Dies In Car While Waiting To Meet Wife

Omar L. Henderson, who would have been 61 years old today, was found dead in an automobile early today five hours after he had suffered a heart attack. Police found him sitting in the car parked on Main street near Fifth at 1:50 a. m. after Mrs. Henderson had reported him missing.

Mr. Henderson was to have brought his wife home from a meeting at the Masonic temple at 8 p. m. but failed to appear. When he did not come home after midnight, she notified police.

Coroner L. B. McCullough was called and said that Henderson had died of a heart attack probably about 8:30 p. m. The body was removed to the Finefrock funeral home.

Police said Mr. Henderson apparently had parked his car near the Masonic temple to meet his wife when he was stricken.
(Continued on Page 2, Col. 7)

NEWSPAPERARCHIVE®
NEWSPAPERARCHIVE®

SECOND SECTION

MANSFIELD NEWS-JOURNAL

TUESDAY, APRIL 8, 1941

PAGE NINE

TELEPHONE CANAL 4251

House Turns Down Exemption on Homes

BROADWAY

—By Dorothy Kilgallen

The Legends of Broadway.

No. 4—The Agents)

THESE are the mother hens of Broadway. Cluck-clucking all day long about their brood, they are good for more words per minute, more adjectives per houir, than any other brand of characters to be found in Lindy's. Conversationally they deal in two major barnyard products, turkeys and eggs—and in one major baseball product, the hit.

Kilgallen.

A turkey (if you are uninitiated) is a play in which another agent's client got the leading role. An egg is what the other agent's client laid, or will certainly lay when the show gets to Broadway regardless of what he looked like in Boston. A hit is what an agent's client's show would have been if it had only had two good socko tunes and Buddy De Sylva producing it.

These are fabulous boys, these agents. They are first nighters, and last-nighters, inventors of the sales talk and chief exponents of the "quick con." They are Broadway in a loud suit. No star is complete without one.

* * *

Although his friends insist he booked the show that played the Ford Theatre the night Abraham Lincoln was shot, Harry Bestry swears this is an exaggeration. He is a blond fellow with a curly yellow mustache and a Viking look.

Although he is an expert golfer, a fine dancer, and an intimate friend of the Shuberts (any one of which might have kept him young), Harry holds that it was the laughs he got out of agenting that prevented him from growing old. The checks for 10 per cent had nothing to do with it.

Tops in his laugh book is his experience with a famous stage star, whom Harry set at a tremendous salary to head a roster of celebrities in a Warner Brothers' supercolossal film. He put the lad on a plane, and gave him a thousand dollars to carry him through until the first Warner Brothers' payday.

Three days later, the actor dispatched a frantic telegram asking for money. Bestry wired back:

"What happened to the chunk of dough I gave you?"

And the actor replied immediately:

"Your telegram received. Ate it for breakfast. Please send money."

Bestry grinned at this.

"Conservative fellow," he commented. "He kept the wire to ten words!"

Bill Miller became an agent the hard way, if you believe what he tells you over the pinochle table.

Bill used to hoof at benefits in the small Jersey town where his father owned a dance hall. Between benefits, he booked bands and acts in his father's place.

One night his dad told him not to worry about an outfit for the following week-end, because the famous Dixieland Jazz Band had just been engaged. The night the Dixielands opened, young Bill—a bit peeved—asked the manager of the renowned band how a young fellow could get into the bigtime, booking real acts. The manager told him, in a kindly way, that it was first necessary to know real people.

Bill was struck with an idea. He offered to dance with the band for nothing if he could travel with it—and the manager accepted him. Within six months, Miller had his own dance act. Within a year, he was playing the Palace.

Three years of hoofing in the big time and Miller was set. He knew every big act in the country, personally. So he quit the bow-and encore business to become an amazingly successful ten per center.

* * *

Anecdotes about Max Hart are so many that, if collected, they would easily fill as much space as an autobiography by William Saroyan.

But the familiar fable that the Stem loves is the one about the evening when a struggling agent asked Max to catch one of his acts at the Hippodrome and afterwards give him a little booking advice.

When they got there, the act turned out to be one starring three trained seals.

Hart's advice to the little booker has come down the years as a Broadway classic.

"My friend," he said, "give the seals back to the Eskimos. Take those three barrels of herrings and open a good delicatessen store near the Palace. Heaven knows, we need one."

HOLLYWOOD

—By Robbin Coons

HOLLYWOOD—It's discouraging, that's what it is.

A plain, old-fashioned genius hardly gets a nod any more. Nobody grants him even one awestruck "colossal." Nobody points him out on the street, practically nobody asks for his autograph. It's awful, that's what it is.

ROBBIN COONS

The garden variety of Hollywood genius has been pushed into the dark background by a sensational, colossal, stupendous new species, more or less reverently dubbed the one-man-band type of genius. They're the me-do-it-alls, the umpteen-track minds, the geniuses.

There's always been Chaplin, of course. Setting aside a special niche for a fellow who acted, wrote, directed, produced and whipped up musical scores, there was still plenty of sun for the plain, merely colossal geniuses who stuck to one last—at least as long as the contract lasted.

But look around now. Orson Welles, they say, contributed so much to so many departments of "Citizen Kane" that his fingers itched when he saw the janitor get his broom to sweep out the stage.

* * *

But some of the older folks are doing pretty well, at that. Preston Sturges, at 43, is not the Young Genius that Welles is at 25—but Preston's one-man-band is none the less impressive. He writes, directs, but doesn't act, and Paul Jones has been his producer. His talent is colossal enough, since the stories and screenplay and dialogue of both "The Great McGinty" and "Christmas in July" were done by Sturges without aid or hindrance from 50 other writers. He can cook, too.

Many other directors qualify, informally, for the two-way genius rating by contributing to the shaping of their scripts, in conference with their writers, even though they themselves get no screen credit. Frank Capra needn't bow to Orson or to Preston, nor need Alfred Hichcock. Edward H. Griffith, William Wellman, Tay Garnett and John Ford are others who invariably keep a finger in the script pie. Gregory Ratoff not only writes but acts and directs as well. Ben Hecht, usually content to write, joined the three-way genius ranks (writer-producer-director) with "Angels Over Broadway."

Chatter Corner

(Just jottings about people you know, as they're seen here and there about town.)

Milo Heiber telling Paul Eliot about new telephone set up on the Woodland exchange. . . . Sam Vining, on leaving for New York City, for talks, assuring Sales Rally Committee that he will return in time for Wednesday evening's meeting.

* * *

Miss Margaret Oswalt in County Superintendent Boyd Robinson's office neatly stacking the free Ohio State Fair tickets for the 4,729 students in Richland county schools.

* * *

Visitors in the county engineer's office admiring the desk donkey brought from Florida by Miss Mary Newcomer . . . Miss Marie Pfeifer of the Mansfield-Leland inviting a guest to the Business and Professional Women's dinner.

* * *

Joe Keefe telling friends about seeing Alexander Woollcott at the Hartman theater in Columbus . . . . Marybelle Harner excited over the prospects of a new job.

* * *

Joan Shively getting to work considerably ahead of time.

John Routzon and Herb Slough in a lively conversation, oblivious of the fact they were in the middle of Park avenue west and menaced by oncoming cars.

* * *

A bewildered looking gentleman walking up and down Park avenue west in mid-afternoon carrying a new garden rake on his shoulder and trying to discover the Bartley avenue intersection.

* * *

A Mansfielder waiting in his car for the "little woman" who said she'd be gone only five minutes, and then pointing to a parking meter to show her that the elapsed time amounted to nearly 20 minutes.

ATTORNEY DIES

Well-Known Ohio Lawyer Succumbs At Home In Columbus.

COLUMBUS—(U.P.)— Russell M. Knepper, prominent local attorney, died at his home today of a cerebral hemorrhage. He formerly lived in Tiffin, and once served as Seneca county prosecutor.

He came to Columbus in 1917 as a special assistant attorney general.

IMPORT CONTROL SEEN AS NEXT DEFENSE MOVE

Officials Predict Setting Up of System For Restriction on Foreign Merchandise.

WASHINGTON—Highly placed officials said today creation of a system of import control might constitute the next step in the government's rapidly expanding economic defense program.

Under this system a government control agency would be authorized to determine what foreign merchandise should be admitted to the United States and what should be excluded.

However, the plan was regarded as so drastic, since it might exclude such items as Japanese silk, that the officials were unwilling to predict when, if at all, it might be instituted. So far, they explained, it is merely in the discussion stage.

"Economic defense" is a name officials give to any sort of economic action expected to help the United States and the British allies and to impede the war effort of the Axis powers.

Principal evidences of the program to date have been the "freezing" of $4,500,000,000 worth of assets held in this country by 13 European nations which have come under the domination of either the Axis powers of Russia; institution of suits to break up alleged German influence in patent monopolies on articles vital to the national defense, particularly magnesium and optical instruments; setting up of export controls which restrict the shipment of scrap iron, aviation gasoline and hundreds of other items; and Export-Import bank loans to Argentina and other Latin American countries to facilitate their co-operation with both the United States and Great Britain.

The recent seizure of 69 German, Italian and Danish ships in American ports also is considered in official circles to fit into the economic defense picture.

What officials call "preclusive buying" of strategic war materials to prevent their purchase by Axis agents has been advocated as another economic move.

GRAB DIAMONDS

Bandits Seize Uncut Stones Valued at $80,000.

CHICAGO—(INS)—In a bold daylight holdup three bandits today snatched $80,000 in uncut diamonds from William L. Lewy, New York jewelry salesman, as he emerged from one of Chicago's downtown hotels.

Lewy fired six shots from a revolver after the bandits as they fled, and said he believed he had wounded one of them.

Lewy was about to enter a taxicab when one of the bandits gave him a push, while a second snatched his brief case. They leaped into an automobile driven by a third man, and sped away. Lewy fired after the car.

LONG ILLNESS ENDS IN DEATH

John Jaynes, 55, Succumbs at Home; Rites Wednesday.

A lingering illness ended yesterday in the death of John Jaynes, 55, of 534 Newman street.

A resident of Mansfield since last October, Mr. Jaynes was born in Lawrence county, June 25, 1885.

Survivors are his widow, Fanny; three sons, Herman L., John, jr., and Paul D. Jaynes, all of Mansfield; five daughters, Mrs. Otto Canter, Millfield, O., Mrs. Glenn Thompson, of Pomeroy, Mrs. James McFadden, Mrs. Harvey Letts, and Betty Jaynes, of Mansfield; two sisters, Mrs. Jack Curry, of Mansfield; Mrs. Robert Small, of Pedro, O; five brothers, Frank, of Pedro, O., David, of New York, James, of Sandusky, Ezra, of Ashland, Ky., and Ernest, of Mansfield. Also surviving are six grandchildren.

Short funeral services will be held at the home, 534 Newman street, Wednesday at 7 p. m. Rev. Lena Brandenberg will officiate. Other services will be held in Pomeroy at the Nazarene church, Thursday at 2 p. m. Burial will be in the Pomeroy cemetery.

HIT BY STREET CAR

CLEVELAND—(U.P.)—Miss Betty Jane Huntington, 19, Ravenna, was confined to a hospital here today for treatment of a brain concussion, a possible skull fracture and cuts suffered when she was struck by a street car last night.

Welcome To—

A son, born to Mr. and Mrs. Glen Messner, 188 Ashland road, at General hospital, today.

L. A. STULL DIES OF PNEUMONIA

Perrysville Man Succumbs At Ashland Hospital.

PERRYSVILLE — Lesley A. Stull, 49, of Perrysville, died of pneumonia yesterday evening at Samaritan hospital, Ashland, where he had been since Saturday evening.

A resident of Perrysville for many years, Stull was born July 4, 1891, at Loudonville. He was the son of Mr. and Mrs. Grant Stull. Survivors are his mother, of Perrysville, and two sisters, Mrs. Stella Franks, of Perrysville, and Mrs. Irene McCartney, of Lima.

The body was taken to the Byerly Funeral home in Lucas, remaining there until Wednesday afternoon and then will be taken to the home of his mother, Mrs. Grant Stull, in Perrysville, where services will be held Thursday at 3 p. m. Rev. George M. Schrack will officiate. Burial will be in Perrysville cemetery.

LEADER DIES

Graduate of Wooster Was Noted Churchman, Philanthropist.

PHELPS, N. Y.—(AP)—Birton T. Babcock, 70, member of the board of Christian education of the Presbyterian church of the United States and a noted philanthropist, died in his office yesterday. Native of Clyde, O., and a graduate of Wooster college in 1894.

He had been president of the Empire State Pickling company since 1918.

DAILY SCRAPBOOK—

By R. J. Scott

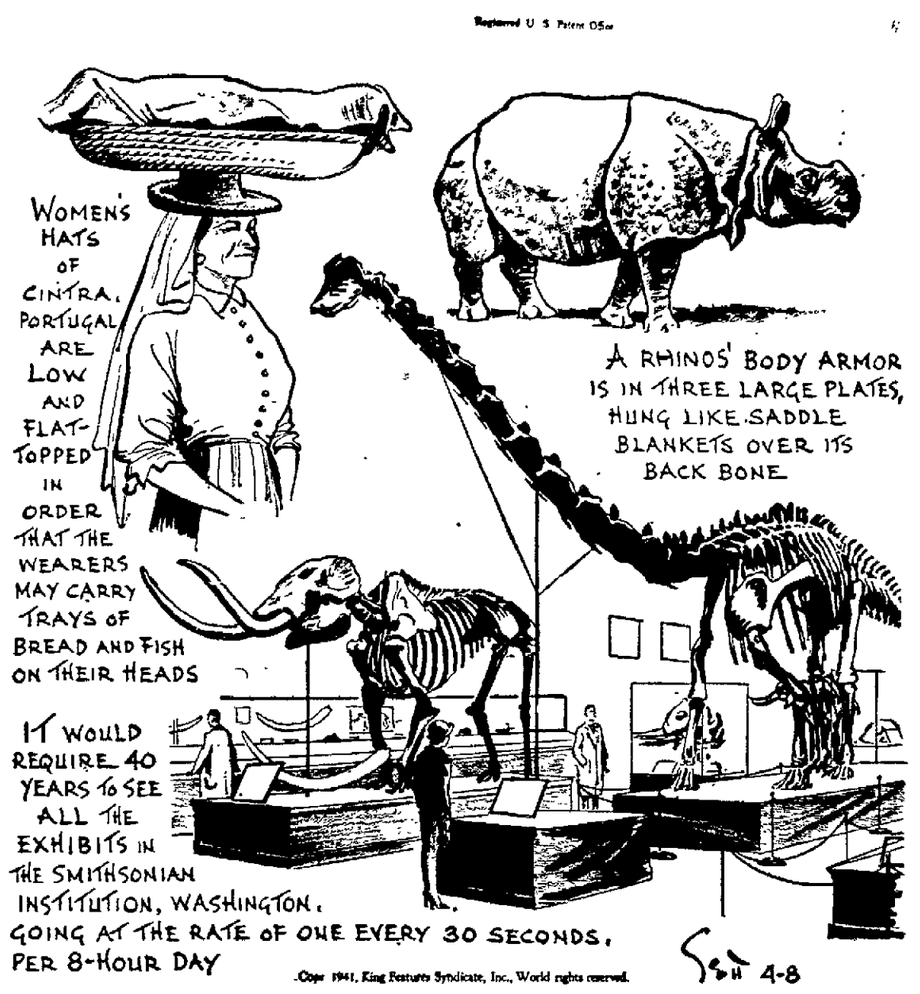
Registered U. S. Patent Office
WOMENS HATS OF CINTRA, PORTUGAL ARE LOW AND FLAT-TOPPED IN ORDER THAT THE WEARERS MAY CARRY TRAYS OF BREAD AND FISH ON THEIR HEADS
A RHINOS' BODY ARMOR IS IN THREE LARGE PLATES, HUNG LIKE SADDLE BLANKETS OVER ITS BACK BONE
IT WOULD REQUIRE 40 YEARS TO SEE ALL THE EXHIBITS IN THE SMITHSONIAN INSTITUTION, WASHINGTON, GOING AT THE RATE OF ONE EVERY 30 SECONDS, PER 8-HOUR DAY
Copr 1941, King Features Syndicate, Inc., World rights reserved.

SENATE PASSES JAMESON BILL

Measure To Create State and Local Defense Councils Approved 31 to 0.

State Senator Joseph Jameson of Lorain last night saw his first bill, introduced to create state and local defense councils to coordinate the defense program in Ohio, passed unanimously by the Senate 31-0.

Jameson's bill would set up a state council composed of the governor, seven other state officials and six appointed members. Originally, the Lorain men called for councils to be set up in every city, county and township but later amended it to include only the state and district groups.

Provisions for setting up of the local councils was not made clear but it was expected that the house, which will consider it next, would work out these details.

Another bill of Jameson's, one which would bring refunds to counties for court costs and the transportation of criminals in state cases, was scheduled to be given a hearing by the senate finance committee today.

A bill, introduced by State Senator P. M. Rogers of Lorain, which would increase the annual assessment on utility concerns from $200,000 to $275,000 for the support of the state commission, was killed in the senate utilities committee by a 5-2 vote.

George C. McConnaughey, chairman of the committee charged that the Columbus and Southern Ohio Electric company had "tried to make a deal" with him to obtain repeal by the legislature of a statute requiring utilities to furnish any and all data it demands.

EASTER EGG HUNT PLANNED FOR CHILDREN IN CENTRAL PARK

An Easter egg hunt in Central park Sunday at 3 p. m. has been arranged for underprivileged children of Mansfield.

Sponsored by the Volunteers of America the hunt is expected to bring out at least 300 children, Captain R. L. Gutterman announced. All children are eligible to participate but the affair is planned primarily for those children who otherwise would have little or no Easter festivity.

Between 1,000 and 1,200 brightly colored eggs will be hidden in the park. These will include five golden eggs which will entitle the finders to Easter baskets.

Arrangements have been made for adequate supervision the afternoon of the hunt, Captain Gutterman said, so that parents need have no fear about the protection of their children. Members of the organization will be on hand to assist and arrangements for further policing are underway.

Headquarters of the Volunteers of America has taken on the aspect of an Easter coloring shop as post members engage in mixing dyes and dipping the eggs.

The Easter hunt is only one of the special occasions planned by the Volunteers throughout the year.

MRS. REMY DIES

Life-Long Resident Stricken at Daughter's Home.

A life-long resident of Mansfield, Mrs. Emma Voegele Remy, 77, died yesterday evening at the home of her daughter, Mrs. Anna Miller, 85 Lind avenue, following a lingering illness.

Mrs. Remy was born in Mansfield June 4, 1863, the daughter of Henry and Louise Haefner Remy. She was a graduate of the class of 1881 of the Mansfield high school.

Survivors are one son, Neil E. Remy, two daughters, Mrs. Anna Miller, and Mrs. Harry Finefrock; one sister, Mrs. Rosa Touby, and one granddaughter, all of Mansfield.

Funeral services will be held at the Finefrock funeral home Thursday at 2 p. m. Rev. H. S. Garnes, pastor of St. Luke's Lutheran church of which Mrs. Remy was a life-long member, will officiate. Burial will be in Mansfield cemetery.

NEW CHAIRMAN

Baumgardner Elected to State Teachers' Post.

L. C. Baumgardner, teacher of bookkeeping at Senior high school, was elected chairman of the bookkeeping department of the Ohio Commercial Teachers' association, it was announced today.

Baumgardner will be in charge of the bookkeeping division's program at the association's annual convention next year.

MRS. AMMONS, 51, TAKEN BY DEATH

Former Mansfield Resident Dies After Short Illness.

A former Mansfielder, Mrs. Daisy Ammons, 51, 315 East Main street, Crestline, died yesterday at Mansfield General hospital following a short illness.

Mrs. Ammons who was born in Marietta, in February 1890 had lived in Mansfield for 20 years before she moved to Crestline three years ago.

Survivors are her husband, Joseph, two daughters, Esther and Fredonia, at home; and one brother, William Andrews, of Mansfield.

Funeral services will be held at Mt. Calvary Baptist church, Wednesday at 2:30 p. m. Rev. J. A. McCreary will officiate. Burial will be in Mansfield cemetery.

Laff-a-Day

"You're as beautiful as ever, darling, except it takes longer!"

Up and Down THE STREET

If anyone were awakened by the continuous blowing of an automobile horn today at about 6:15 a. m. between the Mansfield Tire and Rubber company and downtown Mansfield they can blame it on the bus driven by Paul Bader on that run. The horn became shorted and blew for approximately 15 minutes during the time that it took the bus to come from the Tire company to the downtown area. Bader finally had to take the bus to the station where he exchanged it for another one while the horn was repaired.

* * *

Otho McCormick, 66 Stewart avenue, is trying to figure out what anyone wanted with a five-foot piece of his new garden hose. He reported to police yesterday that when he went out to the garage to get his car he found the hose, which he bought recently, with a section cut off lying on the garage floor.

* * *

A red glow in the northeastern sky last night sent a number of Mansfield motorists out on a hunt for a "big fire". Going out near the Mansfield Tire and Rubber company, they found a grass fire blazing away in a field on the Olivesburg road. No property was threatened and no alarm was disatched to the Mansfield fire department.

* * *

Several too exuberant students, campaigning for their favorite queen candidate for the Mansfield relays, caused no little disturbance last night on Park avenue west. Police are investigating the "egging" of several cars between Walnut and Mulberry street. It is believed that the students took the eggs from a nearby dairy store and bombarded the cars.

TALKS TONIGHT

Legion Commander Speaks at Public Meeting at Theater.

American Legion members from throughout Ohio are expected in Mansfield tonight for the visit of National Commander Milo J. Warner of Toledo.

More than 400 reservations have been received for the dinner at 6:30 p. m. at the Mansfield-Leland hotel, and a crowd is expected to hear Warner speak at an open meeting at the Madison theater at 8:30 p. m.

McVey Post Drum and Bugle corps will escort the national officer to the theater and numerous visiting Legion officials will share the platform with Commander Warner.

No admission charge to the theater will be made and the public is invited to hear Warner speak concerning home defense units in France and Belgium as he observed them on a recent trip abroad.

Tickets to the banquet will be available as long as accommodations for 520 last, James Carrigan, banquet chairman, said. The same tickets will entitle holders to a reception and dance at the Legion home following the open meeting.

DEATH CLAIMS GALION WOMAN

Mrs. Nellie D. Sutton, 72, Succumbs At Bucyrus Hospital.

GALION—Mrs. Nellie D. Sutton, 72, died early today in City hospital at Bucyrus.

Born April 18, 1868, in Galion she had lived here all her life. She was preceded in death 16 years ago by her husband.

Survivors include a son, Rodney C. Sutton, Cleveland, and two brothers, George R. James, Galion, and Russell B. James, Chicago.

She was a member of the First Methodist church, Naomi chapter, O. E. S., Progress and Fortnightly literary clubs. The body was removed to the Snyder Funeral home. Funeral arrangements are incomplete.

HURT IN FALL 2 YEARS AGO, DIES

Mrs. Ida Trumpler, 79, Stricken In Galion Home.

GALION—Injuries suffered in a fall at her home two years ago today resulted in the death of Mrs. Ida Amelia Trumpler, 79, widow of Henry Trumpler.

Born June 11, 1861, in Wisconsin, she had lived in Galion for the past 45 years. She was a member of the C. L. of C., a charter member of the Eagles auxiliary, and St. Joseph's Catholic church.

Surviving are four daughters, Mrs. Ida Solinger, Mrs. Amelia Rineholt, Mrs. Louise Timson, and Hilda Trumpler, all of Galion.

High mass will be conducted at 9 a. m. Wednesday at St. Joseph's church and funeral services will be held at 2 p. m. Thursday at the home. Burial will be in Fairview cemetery.

PENSIONERS DEMONSTRATE AT COLUMBUS

Corral Majority Votes But Not Enough To Pass Change In Old Age Pension Law.

(By Associated Press)

COLUMBUS—The old age pensioners demonstrated last night a powerful influence over the Ohio house of representatives, but it was not quite potent enough.

The pensioners, championed by a Democrat, corralled more than a majority of the representatives in behalf of a proposal to prohibit the state from seizing their homesteads. The rules, however, required three-fifths.

By a vote of 70 yes to 47 no the house rejected a resolution which would have submitted to the voters of the state a constitutional amendment embracing the homestead exemption. Eighty-three favorable votes were needed for its adoption.

Under the present system the state has a prior claim to the property of an aid for aged recipient and upon his death may sell it to recover the amount of pensions paid plus four per cent interest.

Rep. John C. Hess (D-Stark), author of the resolution, asserted that the present arrangement merely provides loans—not relief—to the aged."

Fifty-six Democrats and 14 Republicans voted for the resolution. Against it were 46 Republicans and one Democrat.

Rep. Lody Huml (D-Cleveland), the lone Democrat, termed the proposal a false and futile gesture." He contended "the state can't take the property now."

The senate also approved unanimously a measure obligating the state to pay up to half the cost of soldiers' relief. The expense now borne by the counties, runs about $1,800,000 a year. The state welfare director would determine how much the state should share. His bill, too, goes to the house.

The house, disposing of the pension resolution, then proceeded to complete enactment of legislation appropriating $618,500 for the care of insane patients for whom there is no space in state institutions.

It also passed a bill permitting the use of fuel oil in mine machinery and sent it to the senate.

Speaker William McCulloch announced that the biennial appropriation bill, carrying $351,800,000 for operation of the state government in 1941-42, would be brought up for a vote in the house tomorrow afternoon.

The senate health committee approved proposed legislation empowering the state board of barber examiners to establish minimum prices and opening and closing hours for barbers. Those who refused to conform would become liable to suspension or revocation of their licenses.

The health committee also recommended for passage a bill requiring physicians to make blood tests of pregnant women, a part of the campaign against venereal disease. Women who declined to submit to a test would have to set forth their reasons in an affidavit to the state health department.

Plan New Meeting On Status of 3.2 Beer After Talks

COLUMBUS —(AP)— The state liquor control committee planned today to hold another meeting at a date yet to be fixed on legislation to prevent local option elections from affecting the sale of 3.2 beer in Ohio.

The committee's decision was made after hearing arguments between S. P. McNaught, superintendent of the Anti-Saloon league, and Thomas J. Donnelly, secretary of the State Federation of Labor, which favors the legislation. Donnelly claimed labor supported the measure as a "move toward temperance."

McNaught charged that 3.2 Beer is intoxicating and said that if the legislature passed the legislation it would "stir up a hornet's nest." He accused brewery interests of being "selfish and grabbing." McNaught was supported in his arguments by Dr. Howard Hyde Russell, founder of the Anti-Saloon league.

Donnelly replied to their arguments with the question that "if under federal law and state prohibition, 3.2 beer was non-intoxicating, how can you make it intoxicating now?"

Temperatures

Daily Mansfield temperature range of 24 hours ending at noon today:
Highest—64.
Lowest—32.
Average (24 hours)—48
Average (16 years)—44.
Precipitation—None
Temperature at noon—64.

Other Cities	7:30 a. m. Today	High Yesterday
Cleveland—Clear	40	58
Cincinnati—Clear	45	68
Columbus—Clear	45	65

NEWSPAPERARCHIVE®

NEWSPAPERARCHIVE®

ARMY RECRUITS NEED NOT FEAR BULGY UNIFORMS

Draftees In Service Today Measured For Complete Soldier's Outfit.

FORT BLISS, Tex.—(U.P.)—Army recruits need not fear they will be forced to wear misfitting apparel as part of their uniforms.

A tour through the draftee induction center at Fort Bliss, typical of the nation's military reception posts, shows that the government has missed no details in clothing soldiers with an eye toward comfort and efficiency.

The ill-fitting footwear that provoked World war jokes is unheard of, and that goes for the rest of the soldier's outfit, too. From hat to shoes he is carefully measured and issued correct sizes.

Upon entering the huge warehouse at Fort Bliss, where $6,000,000 worth of equipment is stored, a soldier is speedily measured and accurately sized-up for everything he wears. His word for size is not taken.

The sizes as shown by the measuring tape are recorded on a slip handed to the soldier.

Next he is taken to a block long counter where a clerk begins to issue equipment, all personal articles, in sizes corresponding to those on the slip.

First the soldier receives an overcoat which is laid spread out on the counter. He pulls the coat along the counter and the clerk piles the other clothing on it.

When he reaches the counter's end the soldier has his complete wardrobe. He picks it up in his arms and walks out a nearby door and is directed to his quarters.

The entire operation, from the time a soldier is measured until he has received his last article of clothing, takes less than five minutes.

At wholesale cost each soldier's personal articles cost about $65.

Couples Urged to Study Marriage More Carefully

BOSTON—(U.P.)—Dr. A. Warren Stearns, Tufts College Medical school dean, believes a happy marriage "is a matter of weighing assets and liabilities" and recommends every person getting married obtain a case history of the other party.

Dr. Stearns advises:

"Don't marry an undesirable man on the basis that you are going to make a good husband out of him.

"A confirmed bachelor is not a good prospect—generally something wrong with him.

"But that's not true of an old maid. She can't go out after a mate the way a man can."

MINE RE-OPENED

WEST PORTAL, N. J.—(U.P.)—A Jugtown Mountain iron ore mine, inactive since the Lake Superior deposits were opened more than 60 years ago, has resumed operations.

According to Marry M. Roche of Dover, a consulting engineer and an official of the newly incorporated concern, reconditioning of the century-old mine is being rushed, and at top operation it is expected to produce 800 tons of ore daily.

70-YEAR RECORD

PEN ARGYL, Pa.—(U.P.)—Eighty-year-old Edward Jackson has been employed in the slate quarries for the past 70 years and is still going strong.

Jackson says that no other man in the slate belt can equal his record. At present he is employed as a blockmaker at the Jackson Bangor Slate company where he works beside men 30 years younger.

'EGG-BUSH'

FRANKFORT, Me.—(U.P.)—Mrs. Celina Donlin is the owner of an "egg-bush," — a common shrub which she made to look as if covered by white flowers by sticking brown eggshells on the twigs.

Former National Guardsmen From Mansfield Area Pose At Camp Shelby

Former national guardsmen from Mansfield and other cities in this area, now in Battery D, 134th Field Artillery, pose for their photo at Camp Shelby, Miss. The soldiers are taking part in maneuvers together with detachments from all parts of the east and mid-west. The Mansfield district men have been taking part in a training period since fall. They are scheduled to train for at least a year. Several proposals have been made to extend the training period for another year.

THEATERS

O'Neill Story.

Based on Eugene O'Neill's famous four one-act plays, John Ford's production, "The Long Voyage Home," opens Wednesday at the Ohio. John Wayne, Thomas Mitchell and Ian Hunter appear in the starring roles, while the featured cast includes such notables as John Ford, Barry Fitzgerald, and Carmen Morales. It is a lusty, drama-filled sea tale of stout-hearted men whose heroism and bravery often remains unsung but is nevertheless startling.

* * *

Defense Plot.

An amazing plot to smash America's defense by means of a secret submarine base is unfolded in "The Phantom Submarine," opening Wednesday at the Park. Although pure fiction the story of the picture is thought-provoking as Bruce Bennett enacts an adventurer trying to recover a fortune in gold sunk in the Pacific, and Anita Louise portrays a girl reporter who accompanies him on the trip. Oscar O'Shea and Pedro de Cordoba are in the cast. "Misbehaving Husbands," with Esther Muir, Ralph Baird, and Harry Langdon is the second feature.

* * *

Cattle Rustlers.

Remember the old song, "She's Only a Bird in a Gilded Cage?" It will be heard again in "Wyoming," now showing at the Majestic as Marjorie Main, a lady blacksmith, lays seige to the heart of Wallace Beery while the latter is in jail after a conflict with cattle rustlers. Beery and Leo Carrillo play train robbers who get into trouble with a band of cattle thieves headed by Joseph Calleia. Stirring story of the days of the old South, "The Howards of Virginia," showing on the same bill, has a cast headed by Cary Grant, Martha Scott, and Sir Cedric Hardwicke.

* * *

Homespun Humor.

The homespun humor of Clarence Buddington Kelland's stories has been transferred to the screen in "Scattergood Baines," first of a series of motion pictures based on these stories, opening Wednesday at the Madison. Guy Kibbee plays the astute storekeeper and all fictional characters have been retained. Emma Dunn plays "Scattergood's" wife, Carol Hughes and John Archer supply the love interest, and Willie Best, colored comedian, has the role of "Hipp." Kent Taylor and Wendy Barrie will be seen in the co-feature "Repent at Leisure."

* * *

Criminal Adventures.

A man and a girl pit their brains against an arch-criminal in "The Bat Whispers," opening Wednesday at the Ritz. Adventure that leaves the audience gasping unfolds as Chester Morris and Una Merkel face phantoms and other uncanny situations. Laughs are sprinkled through the production which has such seasoned players as Gustav von Seyffertitz and Hugh Huntley. "White Zombie" is the co-attraction.

Girl, 13, Attends 24 Schools In Fifteen Cities

NEW ORLEANS —(U.P.)— Thirteen-year-old Beverly Strickland, who has attended 24 schools in 15 cities, would like to settle down.

Although she never has lost ground because of her numerous transfers, Beverly has become confused at times. After she finished the seventh grade at Louisville, Ky., she began junior high school at Memphis, Tenn. A few weeks later her family moved to Nashville, where grammar schools have eighth grades, and Beverly "went back" to grammar school.

Then the Strickland family came to New Orleans and the girl became a freshman in high school because there are no eighth grades and no junior high school here.

There's one silver lining: Beverly need never fear a geography test.

STEAL MARKERS

HARRISBURG, Pa.—(U.P.)—Rising metal prices have placed a new problem on Pennsylvania police. Despite heavy mountings, thieves are taking metal markers placed at historic sites throughout the state.

To combat vandalism, the State Historical Society has notified the state motor police to keep a close watch on metal sales. Recently the commission photographed all the markers so they can be easily traced.

4-H HELPS DEFENSE

LAFAYETTE, Ind.—(U.P.)—Four-H clubs, a national movement for rural youth, expect to do their share in any national emergency. Maintaining food production for the people at home, raising standards of health for the farm youth and maintaining morale are current projects of the clubs in the National Defense program.

HAILS CITIZENSHIP

BOSTON —(U.P.)— Serge Koussevitzky, Russian-obrn conductor of the Boston Symphony Orchestra, celebrated his becoming a United States citizen by presenting a special program of American music.

WARNER BROS. OHIO Telephone CANAL 4300
BECAUSE IT'S TERRIFIC . . .
Held Over!
THE VEXIEST PICTURE OF THE YEAR!
Barbara Stanwyck · Henry Fonda
"THE LADY EVE"
Produced and directed by PRESTON STURGES
A Paramount Picture

EXTRA!
Warner Brothers' "WINGS OF STEEL" Technicolor Featurette
Saturday—Bing Crosby—"ROAD TO ZANZIBAR"—Bob Hope

HURRY! ENDS TODAY! 2 CHILLER FEATURES!
Basil Rathbone In "THE MAD DOCTOR" Plus Ellen Drew In "Monster and the Girl"
WARNER BROS. MADISON Telephone CANAL 1600
Tomorrow! The Perfect Twin Bill!
You've known him 20 years—Heard him on the air—Now meet him on the SCREEN!

Scattergood Baines
Based on the stories by Clarence Budington Kelland
with GUY KIBBEE
Carol Hughes • John Archer
Francis Trout • Emma Dunn
Lee (Lasses) White
Distributed by RKO RADIO Pictures
PLUS LAUGH RIOT NO. 2!
LOVE VS. BUSINESS?

REPENT AT LEISURE
with WENDY BARRIE KENT TAYLOR
An RKO Radio Picture

RITZ
STARTS TOMORROW!
The Season's Outstanding Double Feature
HURRY! Ends Today! Paul Muni "Hudson's Bay" and "Maisie Was a Lady" Ann Sothern Lew Ayres and Others
HORROR SHOW
CHESTER MORRIS
"THE BAT WHISPERS"
with
Una Merkel . . . Many Others
We Guarantee 1000 Chilling Scares to Tingle Your Spine!
PLUS
Terror Hit No. 2
Bela (Dracula Lugosi in
"THE WHITE ZOMBIE"
See the Walking Death
Positively the Spookiest Show of All. Don't Come if You're Easily Scared
CAVALCADE OF ACADEMY AWARDS
Prosperity Tomorrow Our First Big Day

NOW! Thru Thurs. MAJESTIC 10c Till 6 p. m.
WALLY'S GOT A NEW "MIN"!

M-G-M PRESENTS Wyoming starring WALLACE BEERY with LEO CARRILLO
Ann Rutherford • Lee Bowman
Stirring Drama Feature No. 2!
CARY GRANT MARTHA SCOTT In "HOWARDS OF VIRGINIA"

LAST TIMES TODAY!
Weaver Bros. and Elviry in "Arkansas Judge"
Edith Fellows in "Her First Romance"
PARK STARTS TOMORROW
• TWO BIG HITS •
No. 1 "MISBEHAVING HUSBANDS" with Ralph Byrd Esther Muir Harry Langdon
No. 2 "PHANTOM SUBMARINE" with Anita Louise Bruce Bennett
STARTS SUNDAY --- "ARIZONA"

DON'T BLAME YOUR DELICATE KIDNEYS
Bladder irritation, getting up nights, smarting passage, backache, leg pains and dark circles under eyes may often mean you need a good kidney diuretic—but DON'T take harsh, drastic products.
Instead, if flow is too scanty and you want to speed up elimination of ordinary acid waste products—try this mild yet ever so effective LIQUID diuretic — a little daily dose of World's Tonic with alkalines. All imported herbs, barks, roots, etc., used in World's Tonic are carefully examined by the United States Department of Agriculture for strength and quality. Then under the watchful eye of modern chemical science, they are skillfully blended together in an up-to-date sanitary and scientific laboratory. Get World's Tonic at Muir, Hursh or Weinberger's and all other leading drug stores. (J 64)

to CHICAGO
OVER-SUNDAY EXCURSION
Round-Trip Fare Only.. $5.50
Going — Sat., April 12, 7:00 P. M.
Returning Sunday Night
For further information phone Erie Ticket Agent J. W. Gilkison, Canal 1423
ERIE Railroad

YOUNGER SET HAILS IT!

Nickles ENRICHED WHITE BREAD
Young moderns know the benefits of added Vitamins and Iron in their diet. They want to keep their boundless store of pep and vigor always in high. So, naturally, they cheer for this bread. Serve it yourself! Score it against your most exacting demand for fresh, flavorful goodness: It's the tender, fine-textured kind of white bread you prefer.
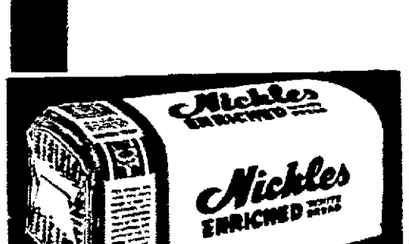

FRESH!
At Your Door or . . . At Your Store!

The "INDISPENSABLE" SHOE

"NOB HILL" . . . all-purpose oxford by
Enna Jettick
Meet "Norma"—'round-the-clock shoe for busy feet. Sizes 4 to 10, AAA to D—also EEE—to give you the exact fit and perfect comfort your heart and sole desire! So be really SMART—be COMFORTABLE—in Norma. Black or Blue Kid; also White, Cut-out styles $5 to $6
LIBERTY SHOE STORE
57 North Main Street

IF YOUR TELEPHONE NUMBER BEGINS WITH
60
or
69
You Can NOW Use the Dial
You will hear the dial tone when you take the receiver from the hook! If you hear the dial tone – dial numbers, (listed under dial) in calling other parties.
THE MANSFIELD TELEPHONE COMPANY

NEWSPAPERARCHIVE®
NEWSPAPERARCHIVE®

News Happenings From Communities In Richland County, Vicinity

APPOINTMENT OF FIREMAN OKED BY COUNCILMEN

Kenneth Hageman Named To Shelby Position By Mayor Morris.

SHELBY—Appointment of Kenneth Hageman by Mayor W. R. Morris as a junior fireman in the Shelby fire department was confirmed by city council Monday night at its regular semi-monthly meeting.

Hageman, who has been a volunteer member of the department for a number of years, succeeds Harley Evans, who resigned earlier this year to accept a position at the Ohio Seamless Tube Co. Hageman, who will receive a salary of $100 per month for the first year, was high on a list certified as eligible for the post by the civil service board recently.

Council also approved a suggestion made by Mayor Morris that a secret poll be taken of downtown merchants to determine if they wanted Main street closed for the Shelby Community Street fair.

The fair board took an open poll last year and found that majority of the merchants wanted the fair which brings thousands of persons here annually. Merchants who have opposed the closing of Main street this year contend the poll was not fair. They said merchants were hesitant to vote against the fair because of business reasons, and not because they wanted the fair.

Hugh Hildebrant, president of Citizens bank, and L. A. Dennis, president of Shelby Mutual Plate Glass and Casualty Insurance company, were present at the meeting and spoke against closing Main street. They pointed out that delay of fire apparatus in getting by concessions on the street might mean a serious loss in a downtown fire.

C. L. Beal, superintendent of the concessions for the fair, who was present at the meeting, declined comment.

Beal was present at the meeting to ask council to lease a lot owned by the Big Four railroad on North Broadway avenue near the depot as a playground. Council agreed to lease the lot for playground purposes if arrangements can be completed.

Also approved were resolutions approving street improvements on Morning Side drive and authorizing Mayor Morris to enter into a contract with Dr. John McHugh and Dr. L. E. Price as city physicians here. The two doctors recently submitted a joint bid of $125 a month for the post.

The first reading of an ordinance compelling merchants to place governors on trucks here was passed by the councilmen. The ordinance will come up at the next meeting in two weeks for another reading.

City Sidewalk Project Under Way at Shelby

SHELBY—City-wide NYA program here to improve some two miles of sidewalks opened Monday in charge of Supervisor Mason Freeman.

Some 12 youths between ages of 18 to 25 years are employed on the project. The program includes the construction of 22,000 square feet of new sidewalk and improvement of old walks. Work was started on Raymond avenue yesterday.

The project is financed by NYA giving grants for the labor costs, while the city, as sponsor, pays for the material and equipment used. The property owners will pay for the city's share of the expense.

SAME NUMBER

CRESTLINE—An equal number of births and deaths were reported for the month of March in Crestline and vicinity. There were 12 births and 12 deaths listed in a report submitted by Marie Schill, registrar of vital statistics for this district, which embraces Crestline and Jackson, Jefferson, and Vernon townships.

Waterford

BRIEFS

Easter Sunrise service will be held at the Batemantown church at 6 a. m. Sunday.

* * *

Mr. and Mrs. Harley Iles and daughter left Sunday for their new home in Tennessee.

* * *

Mr. and Mrs. Chester Gay and daughter of Clarksburg, W. Va., were visitors here Sunday.

* * *

Miss Linna Winand of Mt. Vernon is spending a week with her parents, Mr. and Mrs. Howard Winand.

Chesterville

BRIEFS

Mr. and Mrs. Harley Sink of Columbus Grove, Mrs. B. H. Slater of Delaware, visited Mrs. Charles Lemasters.

* * *

Ernest Goff and family spent the week-end in Mt. Vernon.

* * *

Mrs. Gladys Cook of Ann Arbor, Mich., expects to arrive in Chesterville April 10.

RITES HELD FOR LOLA KUEHN, 59

BUCYRUS — Last rites were held this afternoon for Lola A. Kuehm, 59, who died at the home of her brother, William C. Kuehm, South Walnut street Sunday. Burial was made in Oakwood mausoleum.

Miss Kuehm, the daughter of Mr. and Mrs. William Kuehm, was born in Evansville, Ind., March 15, 1882. She came to Bucyrus in 1892.

Surviving are the brother, William, two sisters, Mrs. Clyde W. Collins of Marion, and Mrs. Esther Ackerman of Kearney, N. J., and two brothers, Irwin of Bucyrus, and Boyd Kuehm of Cleveland.

'COLLEGE DAY' HELD AT SHELBY

Students at High School Meet University Delegates.

SHELBY—First annual College day program was held Monday afternoon at Shelby high school with 60 members of this year's graduating class conferring with 13 field representatives from colleges and special schools.

The program opened with a short talk on higher education given by Supt. C. G. Keck of the Shelby schools. William Daugherty, president of senior class, gave the welcoming address to the representatives. Principal O. H. Schaaf of Shelby high school gave a short explanation of the reason for the program.

During the afternoon, conferences were held between students and representatives of the colleges or schools in which they are interested. Refreshments were served during the intermission by members of the home economics class taught by Miss Minnie Lay

Colleges and schools represented were ones that at least two students said they were interested in. It was the first time in the history of the school that all of the representatives were at the school on the same day.

News In Crawford County Courts

Common Pleas.

BUCYRUS — John Neal, suit against Frank Campbell, administrator of the estate of Jay Leroy Campbell, seeking collection of $101 allegedly due for labor performed for the late Jay Campbell.

Commissioners.

Wednesday the commissioners will meet in common pleas courtroom on a hearing on assessments for the Page joint-county ditch.

DEATH CLAIMS SHELBY MAN, 74

SHELBY—William Heckart, 74, died Monday at the home of his son, Harry, in Auburn township near Shelby, after an illness of a few days.

Heckart was born in Wood county, Oct. 7, 1866. He had made his home with his son for the past 17 years. He was a member of Methodist church.

Surviving are his widow, Harriett; the son, Harry; three daughters, Mrs. Myrtle Haugh, Bascom, O.; Mrs. Lehr Brandon, Maricopa, Cal.; and Mrs. Luella Colvin, Tiffin.. two brothers, Frank of Toledo and James of Dunbridge; 14 grandchildren and nine great-grandchildren.

Funeral services will be held at 2:30 p. m. Wednesday at the Dye funeral home here with Rev. J. C. Searle, pastor of United Brethren church, officiating. Burial will be in Sand Ridge cemetery at Bradnor, O.

INFANT DIES

Whooping Cough Claims Life Of Shelby Child.

SHELBY—Susan Ilene Ward, six-month-old daughter of Assistant Fire Chief and Mrs. Jack Ward, died here last night after an illness of five weeks. She had whooping cough and pneumonia. She was born in Shelby Sept. 16, 1940.

Survivors include her parents, three brothers, Kenneth, Robert and Jack, jr., and a sister Sandra Gene.

Funeral services will be held at 4 p. m. Wednesday at Dye funeral home, Rev. D. B. Young, pastor of First Lutheran church will officiate. Burial will be Oakland cemetery.

Levering

BRIEFS

The Young People's conference of the Christian churches will be held at Tiffin April 27.

Candle light Easter services will be held at 8 p. m. Thursday evening. Rev. J. B. Swain, Marion, pastor of Christian church as Waterford, will deliver the message.

The Ladies Aid of Christian church will meet Wednesday at the home of Mrs. Raymond Talbott.

CONDITION IMPROVED

WILLARD — The condition of Donald Ebersole, 30, injured in an automobile-truck collision east of here Saturday, was reported improved by hospital authorities.

PARENTS OF DAUGHTER

WILLARD—Mr. and Mrs. Clarence Colledge, New Haven, are the parents of a daughter born at Municipal hospital yesterday.

THE OLD HOME TOWN

By Stanley

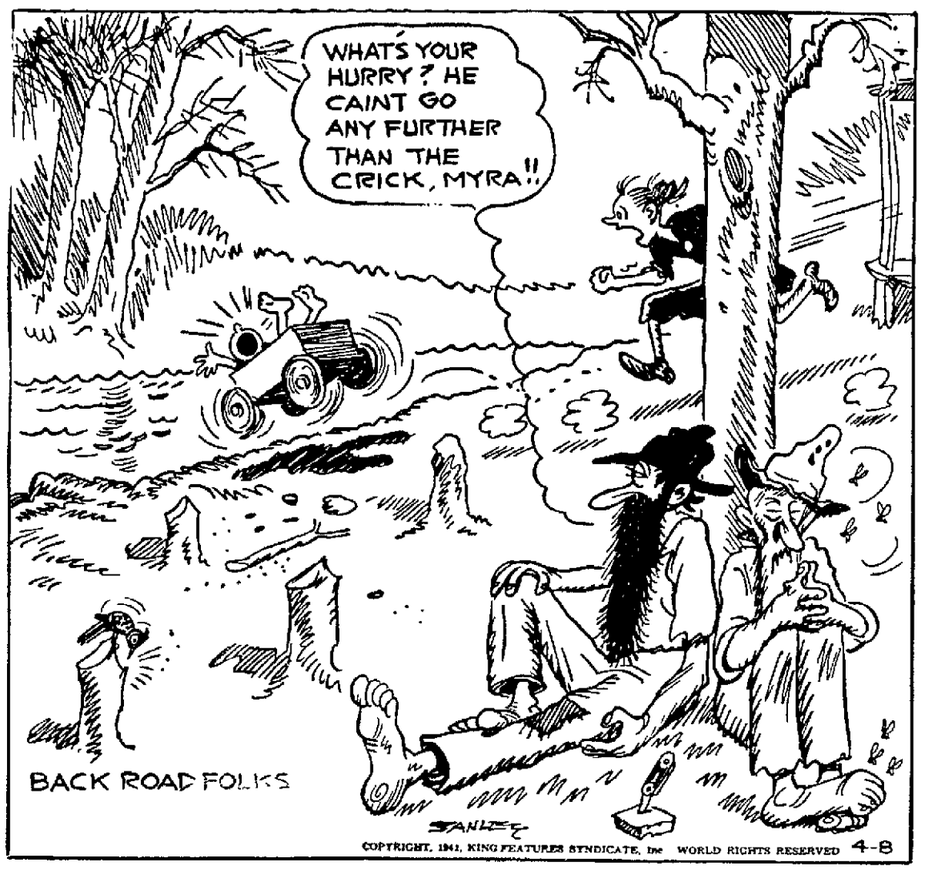
WHAT'S YOUR HURRY? HE CAINT GO ANY FURTHER THAN THE CRICK, MYRA!!
BACK ROAD FOLKS
STANLEY
COPYRIGHT, 1941, KING FEATURES SYNDICATE, Inc. WORLD RIGHTS RESERVED 4-8

GIVE CANTATA

'Victory' To Be Presented By Methodist Choir.

The contata, "Victory" by Wildermer will be given by the Central Methodist church choir at the church Thursday at 7:30 p. m. according to J. T. Weber, director.

Organist for the program will be Mrs. Elsie Ireland. Members of the choir are Meltha Carter, Mary Daubenspeck, Margaret Rizer, Mrs. J. Rizer, Mrs. Edwin Cooper, Mrs. Marian Welsh, Mary Peterman, Joan Baer, Gladys MacDonald, Mrs. C. C. Wadsworth, and Mrs. R. Campbell, sopranos.

Mrs. A. O. Fraley, Mrs. Charles Ray, Mrs. M. A. Patterson, Mrs. Ralph Wadsworth, Mrs. J. T. Weber, Mrs. Anna Swoveland, Elaine Fox, and Gladys Perry, altos. Ralph Wadsworth, J. K. Stonebrook, F. B. Risley, David Ireland and W. C. Hegnauer, basses.

Other members are, M. A. Patton, Clarence Lisle, John Klinger, and Paul Smith, tenors.

BURIED MONDAY

WILLARD — Funeral services for Edward Keesy, 74, were held Monday at the Secor funeral home. Burial was in Willard cemetery.

RECENT MARRIAGE OF GALION COUPLE IN EAST ANNOUNCED

GALION — Married in Upper Darby, Philadelphia, Pa., Saturday, were Corrine Tracht and Ralph E. Smith, jr., both of Galion.

Following a wedding trip to Atlantic City, the couple will make their home in Philadelphia.

Both Mr. and Mrs. Smith were graduated from Galion high school, Mrs. Smith in 1935, and Mr. Smith in 1934.

In 1939 Mrs. Smith graduated from Capital university, Columbus. She had been employed at the North Electric Manufacturing company. She resigned recently.

Mr. Smith is employed as machinist in the instrument division of the United States Army Ordnance department at Frankford Arsenal, Philadelphia. He is the son of Mr. and Mrs. Ralph Smith of 236 Grove avenue. The bride is the daughter of Mrs. David Tracht of Route 3, Galion.

* * *

Announcement has been made here by Mrs. Ida Bair of the marriage of her daughter, Florence Bender, to Wayne Gallentine of Crestline. The ceremony was performed by Rev. Moss, Methodist minister, at Danville, Ky., on Oct. 5, 1940.

* * *

Rev. William A. Martin, pastor of the First Presbyterian church, was the speaker Monday evening at the Galion Rotary club meeting. His subject was "Triumph Through Sacrifice."

The club voted to contribute a sum of money toward the library fund for the boys at Camp Shelby.

MARY O'DONNELL BURIED TODAY

BUCYRUS — Funeral services were held this morning at Holy Trinity church for Miss Mary L. O'Donnell, 70, of 711 Prospect street, who died at the home of her sister, Mrs. Ed Carrigan, Hopley avenue, after a two-month illness.

Rev. Father Leo Reinartz officiated and burial was made in Holy Trinity cemetery.

Miss O'Donnell was a seamstress here for a number of years. She was born Nov. 8, 1870, in Fremont, the daughter of Patrick and Bessie Quilter O'Donnell.

Surviving are her sister, Mrs. Carrigan, and two brothers, John and Tom O'Donnell, both of Bucyrus.

AWARD SEWER PIPE CONTRACT AT CRESTLINE

$9,000 Contract Tentatively Awarded to Cleveland Company.

CRESTLINE—Contract for the purchase of a quantity of sewer pipe to be used for building new sewer lines in connection with the construction of a new sewage treatment plant here, was tentatively awarded to the American Vitrified Products company of Cleveland, last night by council on the firm's bid of $9,004.19.

The bid, one of seven received, is subject to WPA approval because of alternate items included in the proposal.

Mayor L. F. Waldbauer presided for the meeting and reported $80.30 received in fines and licenses. He appointed Councilman Howard Foltz, Charles Kindinger and Walter Hoffman to check the city lawn mowers to see if they can be repaired or if new ones will have to be purchased.

Clerk Marie Schill was instructed to notify the owner of property of the Texaco Gas station to have the sidewalk repaired.

The utility committee was instructed to provide a street light on John street between Park road and Clink boulevard

Assistant Trainmaster C. E. Iman will be requested to attend the next regular council meeting to learn what can be done about the Pennsylvania Railway company's trains holding local crossings.

The company will also be requested to repair their crossings at Washington avenue and Wiley street.

CAMP RE-OPENS

LOUDONVILLE — Re-opening of the CCC camp at Mohican state park, which was scheduled for today, has been postponed until Thursday, Forest Ranger James Stevenson announced today.

The camp, which housed 200 war veterans for several years, was closed last September.

TRUCK CRASHES

BUCYRUS—E. A. Ray's pickup truck of Clyde was returned to Bucyrus Monday, but some of its contents still remained along route 100 north of here. The truck, loaded with potatoes, overturned when an axle broke and loosened a wheel. Ray was not injured although he was pinned under the truck until passing motorists freed him.

IN HOSPITAL

CRESTLINE—Edward Charles Brown of near Tiro was admitted to Crestline Emergency hospital for treatment of injuries received in a motorcycle accident.

CLUB NEWS AT GALION; OTHER SOCIAL EVENTS ON CALENDAR

GALION—When the roll was called at the meeting of the Galion Garden club, Monday night, at the public library, the members responded by telling about their favorite garden tool.

One of the features of the program was a debate on the question: Resolved That Annuals are Better than Perennials for the Small Garden.

The affirmative side was represented by Mrs. T. F. Harrington and Mrs. Barney Medellin. The negative speakers were Mrs. William Brown and Mrs. F. E. Firestone. There was also a round table discussion on fertilizers and how to use them.

* * *

A review of the book, "The Nazarene," was given by Mrs. Ralph Spaid, Monday at the regular meeting of the Naomi class of First Methodist church which was held at the home of Mrs. John P. Schalk.

Devotions were led by Mrs. Clendon Tracht. Social hours and refreshments were also provided by the hostesses, Mrs. Schalk, Mrs. Henry Marie Cook, Mrs. Henry Long, Mrs. Clendon Tracht and Mrs. C. E. Kersh.

* * *

Ollie Brick was a guest speaker at the meeting of the King's Daughters of First Methodist church, last night, at the home of Mrs. Hazel Chase. Co-hostesses were Mrs. H. L. Ekin and Mrs. Ralph Mountz.

* * *

Bride-elect Virginia Roop who will be married Easter to Floyd Marks of Richwood, was honored last week with a linen shower at the home of Mary Zellner of 605 South Union street.

RITES THURSDAY

C. G. Douglass, 69, of Galion, Stricken Suddenly.

GALION — Funeral services will be held at 2 p. m. Thursday at the Volk funeral home for Charles G. Douglass, 69, of 1269 Harding Way East. Elder Hoffman of the Seventh Day Adventist church will officate. Burial will be in Fairview cemetery. Mr. Douglass died suddenly at his home Monday.

Born in Galion, Sept. 12, 1871, he was the son of Samuel and Clara (Underwood) Douglass. He was married Jan. 19, 1899 to Ollie Stevens. He was a member of the Seventh Day Adventist church and the Sons of Union Veterans.

He was an engineer for the Erie railroad 22 years. The last few years he had been salesman for the West Bend Aluminum company.

Besides his widow, he is survived by a daughter, Mrs. Mildred Miller, Akron; a brother, W. G. Douglass, Hialeah, Fla., and a grandchild.

NAME OFFICERS

WILLARD—The following have been elected officers of the Presbyterian church here:

Elders, Peter Wilbe, C. K. Moles and Ray Snook; trustees, James Garrett, E. T. Hicks, Mrs. R. P. Sharick and Mrs. T. Taggert; ushers, Phillip Brown, Charles and John Landefeld, David McEndree, Jay Lydy and James Walters.

RITES TODAY

WILLARD — Funeral services for Mrs. Edith McCullough will be held at 2 p. m. Tuesday at the Secor funeral home. Burial will be in Edwards Grove cemetery near Greenwich.

DOG POISONED

BUCYRUS—Police and humane society officials were searching today for a person who has been poisoning Bucyrus dogs. A dog belonging to Dr. C. A. Lingenfelter was poisoned over the week-end. Within the last few weeks more than ten dogs have died of poisoning.

DIES AT HOME

Mrs. Maude Schramek, 58, Succumbs at Galion.

GALION — Mrs. Maude L. Schramek, 58, wife of Peter Schramek of 525 East Walnut street, died at her home Monday. She had been ill since last November.

Born in Hampton, Conn., Aug. 16, 1882, she was a daughter of Charles and Lillian Flade Miller. Her marriage to Peter Schramek took place six years ago.

Surviving besides her husband are two step-children, Elmer and Mildred, both at home; and the following brothers and sisters, Albert Miller, South Bridge, Mass.; Robert Miller, Wales, Mass.; Mrs. May Ethridge, Woodstock Valley, Conn.; Mrs. Lysle Bassett, Charleston, Mass., and Mrs. Louva Dansereau, Hopedale, Mass. There are also two grandchildren.

Funeral services will be held at 10:30 a. m. Wednesday at the Volk funeral home. Rev. Philip E. Auer, pastor of the Peace Lutheran church will officiate. The body will be shipped to East Ford, Conn., for burial Friday.

HOSPITAL NOTES

GALION — Releases from the Galion City hospital Monday were, Mrs. Arthur Fair, Mrs. Leroy Shumaker and Mrs. Bernard Flannery.

Mrs. Carl Dunn underwent an operation Monday. David Strickler, route 2, Galion, was admitted for treatment.

On The Wings of Spring . . .

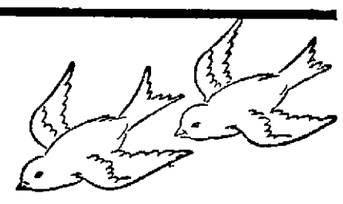

COMES A BRILLIANT NEW TAPPAN *Gas* RANGE

..with exclusive *Tel-u-set* *

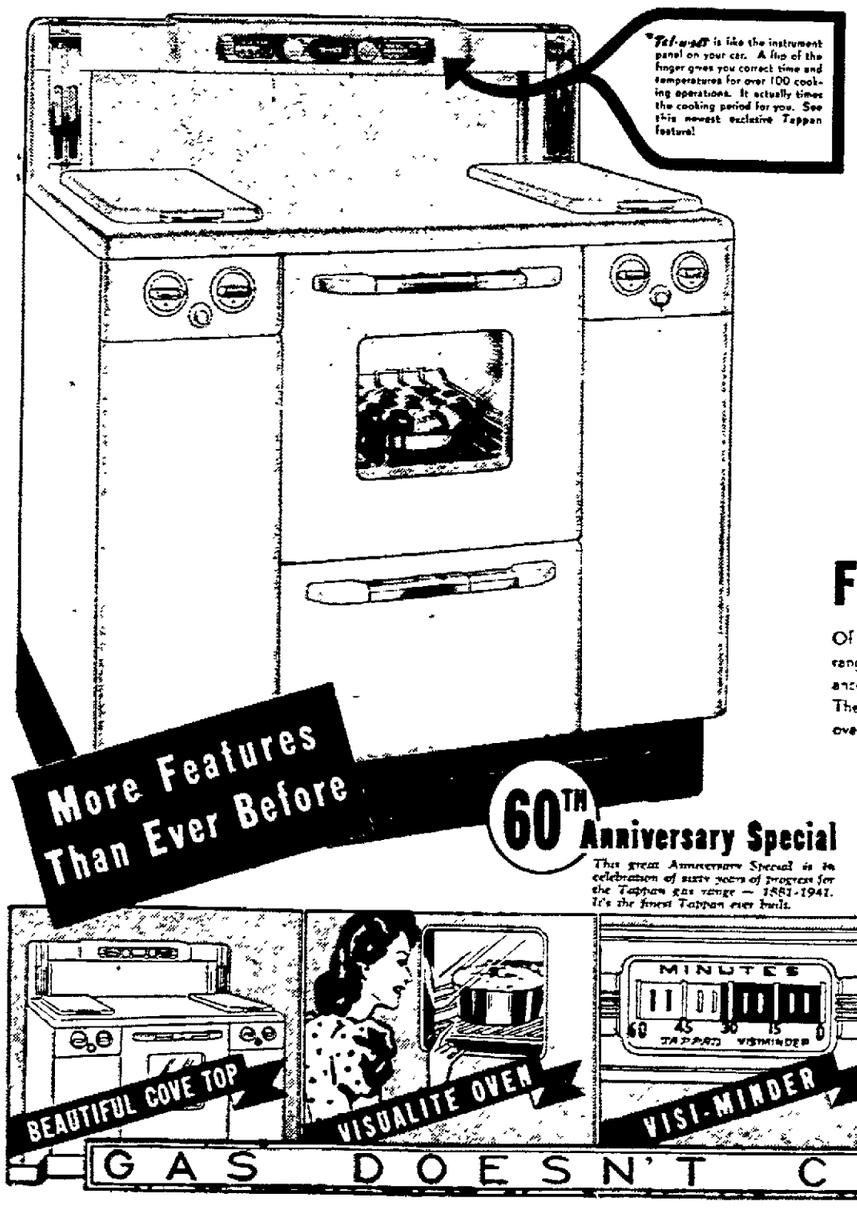
Tel-u-set is like the instrument panel on your car. A flip of the finger gives you correct time and temperatures for over 100 cooking operations. It actually times the cooking period for you. See this newest exclusive Tappan feature!
More Features Than Ever Before

If ever a range had everything, it's this 60th Anniversary Tappan model now being shown for the first time! Ultra-modern beauty of design. Performance that assures cooking perfection. Convenience that brings new joy to kitchen hours. Greater economy than ever. And the brand new Tappan line is being offered now at special introductory prices. Savings as much as $25.00. Prices as low as $74.95. Easy terms. You simply must see the new Tappan now!

SPECIAL INTRODUCTORY PRICES Save $25.00

For Everyone In '41 It's a CP Gas Range

Of course, this new Tappan (shown here) is a CP range, guaranteeing you 22 features of super-performance required in every range carrying the CP seal. These include complete automatic lighting of top burners, oven and broiler — giant high speed and simmer-set vitamin saver top burners — low temperature oven burner with accurate heat control — full oven insulation — smokeless broiler, and many other features which assure modern cooking perfection. Join the swing to CP. Ask to see the new Tappan CP models.

60TH Anniversary Special

This great Anniversary Special is in celebration of sixty years of progress for the Tappan gas range — 1881-1941. It's the finest Tappan ever built.

The Gas Company

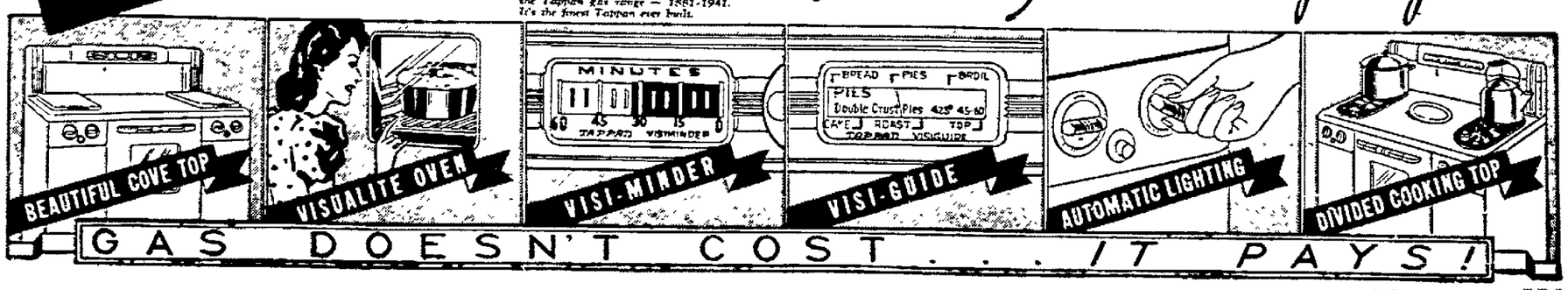

NEWSPAPERARCHIVE®
NEWSPAPERARCHIVE®

Ohio State League Clears Decks for Coming Season

Sport Podge

by REX HESS

A week from today is OPENING DAY, but pardon me if I seem a bit confused.

Baseball and football seasons open on the same day, and what do you make of that, my friends?

The Cleveland Indians and Chicago White Sox will be opening off the diamond lid up there at Cleveland stadium. And out at Mansfield's Stadium field Coach Paul Snyder's Tyger gridmen will be engaging Toledo Waite in a regulation game.

There's a nice big opening for everyone, and let's hope we have the right kind of a day for it.

* * *

With fans remembering the no-hit, no-run game Bob Feller hurled against those White Sox at Chicago on opening day last spring, and Feller again slated for the curtain-raising mound chore, there will be plenty of Mansfielders Cleveland-bound come next Tuesday.

And with Mansfield expecting a good grid season next fall, and the Tygers getting their first real test against a tough Toledo outfit, and the free gate demanded by the Ohio High School Athletic association for this "practice" game, those stands at Stadium field should be filled.

And where would you go, neighbor, if you had your choice? Woe is me! I'll never be an executive. These snap decisions come too tough.

* * *

A fine pair of openers, you say? Jacks or better? Here's a pair of aces, chum. Beat it if you can.

* * *

Mansfield and Cleveland fight trainers haven't come to blows yet, but they're not on the best of terms, not after what happened last week.

As Russ Gimbel of Friendly House tells the story, promoters of the Lorain Lions mitt show of Friday night for the benefit of the club's fund for crippled children, wanted to put some Mansfield boys on the card. Al Sauer was all signed up for the event.

But the Cleveland Amateur Boxing Trainers association threatened to boycott the show unless Cleveland boys were used. So the Mansfielders were crowded out.

* * *

"The Cleveland trainers want us to join their organization, at a $50 fee," says Gible. "Where would we get fifty dollars, and what good would it do us?

"But that is NOT the reason we are not letting Paul Carbetta fight on the Cleveland trainers' medical fund show next Monday. We have him booked here April 17 and we're not going to disappoint the Mansfield fans this time."

* * *

The boys are sparring, left and right,
Who ever heard of a trainers' fight?

Bill Lee Has It All Figured Out

PLAQUEMINE, La. —(AP)— Big Bill Lee, patting his beloved bird dogs goodbye, prepared to leave for Chicago today and tell the Cubs' bosses personally that they couldn't possibly make a profit this season unless they hired him —which in turn couldn't be done for the measly $12,500 they're offering.

* * *

"The way I look at it," said Lee, owlishly solemn behind his spectacles, "they need me as much as I need them. With the pitching staff as it shapes up now they won't have a chance of finishing i. the first division without my help."

* * *

"They have to have a pennant contender or there won't be any crowds. Without the crowds they lose money and without baseball I lose money so I don't see why we can't get together."

Grapefruit Loop

Boston (A) 5, Chicago (A) 2.
Brooklyn (N) 2, New York (N) 1.
St. Louis (N) 10, Chicago (N) 7.
Philadelphia (A) 17, Pittsburgh (N) 5.
Chicago (N) 7, Chicago (A) 5.
Cincinnati (N) 7, New York (A) 3.
Cleveland (A) 7, New York (N) 3.
Cincinnati (N) 2, Detroit (A) 0.
Philadelphia (A) 9, Pittsburgh (N) 2.

Fight Results

(By Associated Press)

CHICAGO — Sammy Angott, 175, Louisville, outpointed Bobby Ruffin, 176, Milwaukee (8).

BALTIMORE — Anton Christoforidis, 175, Cleveland, nailed 1 hour 45 minute assignment fight heavyweight champion stopped Italo Colonello, 191, Italy (5).

Bucyrus Swamps Reserves

Four Firsts Taken By Tyger Second Team.

Mansfield High's reserve tracksters won only four firsts in dropping a 46-72 decision to the Bucyrus first team yesterday at Stadium field.

* * *

Winbigler won the shot putt with a heave of 37 feet, 5 inches, Eichler took the high jump at 5 feet, 2 inches, Palmer captured the broad jump at 18 feet, 4 inches, and the mile relay team of Herrick, Sowash, Woodberry and Timmons won its event in 3:58.4.

* * *

Lenthold captured two events for Bucyrus, the 100-yard dash in 10.9 and the 220 in 24.4.

The reserves will meet New London here Friday afternoon, and the Tyger first team will meet Columbus East at Stadium field Saturday.

Summary:

Bucyrus 72, Mansfield Reserves 46.

High Hurdles—Weltv (B) 1st, Shuck (B) 2nd, Christman (B) 3rd. Time 18 8 seconds

100 Yard Dash—Lenthold (B) 1st, Topper (B) 2nd, Beer (B) 3rd. Time 10 9 seconds.

Mile Run—Pore (M) 1st, Ferguson (B) 2nd, Bonin (B) 3rd.

440 Yard Run—Christman (B) 1st, Woodberry (M) 2nd Timmons (B) 3rd Time 56 8 seconds

880 Yard Relay—(Ferguson Teets Milan Leuthold) Time 1 minute, 41.3 seconds.

220 Yard Run—Leuthold 1st, Nameth (M) 2nd Frantz (M) 3rd. Time 3 minutes 24.4 seconds.

880 Yard Run—Copperider (B) 1st, Condon (M) 2nd, Todd (M) 3rd. Time 2 minutes, 11 3 seconds

220 Yard Low Hurdles—Milan (B) 1st, Sowash (M) 2nd Teets (B) 3rd. Time 30 seconds.

Mile Relay—Won by Mansfield (Herrick, Sowash Woodbury, Timmons) Time 3 minutes 58 4 seconds

Shot Put—Winbigler (M) 1st Bonin (B) 2nd, Carpenter (M) 3rd Distance 37 feet, 5 inches

Pole Vault—Weltv (B) 1st, Robertson (M) 2nd, Brandt (M) 3rd Height 10 feet.

Discus—Smith (B) 1st, Johnson (B) 2nd, Deltzel (M) 3rd. Distance 91 feet, 10 inches

High Jump—Eichler (M) 1st. Teets (B) 2nd Ferguson (B) 3rd Height 5 feet 2 inches

Broad Jump—Palmer (M) 1st Ferguson (B) 2nd Herrick (M) 3rd Distance 18 feet, 4 inches.

* * *

GRADE MEET HELD

Bowman youngsters captured the first grade school track meet of the season yesterday at Stadium field with 44 points, compared to 1 for West Fifth and 8 for Newman.

First place in every event but the high jump went to Bowman. Jester of West Fifth broke the monotony with a high hop of 4 feet.

Summary:

Bowman 44, West Fifth 11, Newman 8.

50 Yard Dash—Hoover (B) 1st, Ladd (B) 2nd, Robinson (B) 3rd Time 6 2 seconds

60 Yard Low Hurdles—Majors (B) 1st, Chicoiani (B) 2nd, Cline (WF) 3rd. Time 9.4 seconds

Broad Jump—Reynolds (B) 1st, Major (B) 2nd, Manley (N) 3rd 11' 5".

Shot Putt—Bookmyer (B) 1st; Robinson (B) 2nd, Lewis (WF) 3rd.

High Jump—Jester (WF) Manley (N) Todd (B) tied for 1st, 4'.

Pole Vault—Hoover (B) Cline (WF), Manley (N) tied for 1st. Height 6'.

440 Yard Relay—Bowman 1st (Robinson Hoover, Majors Ray) W. Fifth 2nd, Newman 3rd Time 59 seconds.

Boston Hose Even Series

Defeat Cincy Reds By 5-2 Count Monday.

OWENSBORO, Ky. —(U.P.)— The spring training series between the Cincinnati Reds and the Boston Red Sox stood at six-all today as the two teams headed for Louisville for the 13th encounter.

* * *

Jittery base running by the world's champions helped the Bostoners to run up a 5-2 victory here yesterday and tie the series.

* * *

The Reds accounted for eight hits against seven by the Sox, but lost their chances on the baselines. The Sox also hammered out three home runs, two with men on base to take an easy victory.

Harry craft and Lonny Frey were the principal offenders in base running for the Reds. Craft failed to run out a pop fly for one miss and in the fourth Frey caught off third base trying to scramble back after a long fly by Ripple.

Bob Logan and Joe Beggs divided the pitching task for the Reds, the former pitching the first four innings, during which he yielded five hits, two of them home runs.

* * *

Sudden spurts of heavy hitting helped the Red Sox win. Bobby Doerr homered in the second for the first counter. In the third Don DiMaggio hit one for the circuit with one on and in the sixth Jimmy Foxx duplicated his teammate's feat.

* * *

The Reds scored in the fourth with two outs and a walk and counted once more in the ninth.

GOLF LEAGUE MEETS

Adam Brandt, president of The News-Journal B golf league today called a meeting of all league golfers and sponsors to be held at Possum Run golf club Thursday at 7:30 p. m. All golfers who expect to play in the league, and sponsors should attend the meeting. Brandt said there are already more sponsors available than there are teams, and that those attending the session will be given first consideration.

SUB FOR PERRONI LOSES TO SAVOLD

ATLANTA —(AP)— Enlistment of Patsy Perroni, Canton, O., heavyweight boxer, in the nation's military service, was announced last night from the ring where he had been billed to meet Lee Savold of Des Moines, Ia., in a 10-round bout.

Substituting for Perroni, Mike Alfano of New York was unable to answer the bell in the third round, his left eye having been closed by Savold's punches in the second.

Grocery Boy Battles Joe

Musto Becomes No. 16 In Bum-of-Month Club.

ST. LOUIS —(AP)— Everything else having failed, a former grocery boy has been drafted to oppose heavyweight Champion Joe Louis tonight.

Tony Musto, a Chicago Italian as short and studdy as a crew haircut, is championship target No. 16 in the parade of fistic talent that has included fat men, skinny men clowns and even an orthodox pugilist or two in Louis' Stop-a-month tour of the country.

* * *

Musto, who graduated from delivery boy to steel puddler before turning fighter, will be one of the few persons among the 20,000 expected to jam the arena who thinks he will subdue Louis.

* * *

Few bets are available that the scrap will go beyond five rounds —and that curfew is forecast with Musto flat on his back

Despite the anticipated outcome, Mike Jacobs, New York promoter and shepherd of the Louis interests, thumbed through $38,000 in advance sales and predicted the total receipts would be $55,000.

The only thing that distinguishes this stop on the Louis tour is that the champion encounters a foe who fights naturally from a crouch.

* * *

Except for Tony Galento and Al McCoy, who adopted the underslung style for a night, Louis has tangled only with upright young men.

* * *

Another disadvantage which isn't expected to disturb Louis in the least is the challenger's short stature. Standing upright, Musto measures 5 feet, 7 inches which is six inches less than Louis. Folded into his fighting pose, the Italian scratches his nose on the champion's belt.

Feller Hurls In Top Form

Indians Pound Giant Tossers to Win Sixth.

JOHNSON CITY, Tenn.—(U.P.)— Everything looked rosy to the Cleveland Indians today after they ran up an impressive 7-1 victory over the New York Giants behind the mid-season pitching prowess of their mound ace, Bob Feller.

* * *

The victory gave the Indians a 6-1 series lead over the Giants whom they meet again today in Pulaski, Va., with Al Milnar scheduled to handle the pitching duties.

* * *

Feller was in top form yesterday in contrast to his poor showing several days ago. He held the National Leaguers to five hits in seven innings and fanned seven men.

The Indians hit Bump Hadley and Bill Lohrman for 11 safeties. The Giants collected only seven off Feller and Joe Heving who relieved the Indians No. 1 moundsman in the seventh and gave two hits.

The Indians scored twice in the first and the Giants likewise put one across. Both teams then went scoreless until the seventh when the Tribe's heavy guns opened up and they knocked out four doubles and a single for four runs. The Tribe added one for good measure in the ninth when Ken Keltner scored on a single by Charlie Workman

Roy Weatherly led the Tribe's batsmen with three hits out of three times up. Hal Trosky accounted for two doubles, and Feller and Keltner each had a two-bagger.

TOLEDO BOWLERS TAKE THIRD PLACE

ST PAUL — (NS) — In keeping with the nation's new emphasis on its defense forces, a 58-year-old naval lieutenant was up among the leaders today at the American Bowling Congress

The salt water bowler was Lieut. Charles Wagner of the Philadelphia navy yard, who went into fifth place in the singles standings with a score of 711.

A pair of Toledo, O., keglers also shoved themselves into the spotlight, rolling into third place in the doubles bracket with 1,304. The two were David St. Aubin and Robert Lamb.

START PRACTICE

CLEVELAND —(U.P.)— Western Reserve university's football squad began spring training yesterday under the tutelage of Coach Tom Davies. Thirty three players, among them 14 veterans, reported for the first workout.

Maxi Meets More Novas, Clowns Again

MRS. NOVA, MAX BAER, HERTA AND LOU NOVA

Sporting two black eyes, Max Baer, former heavy champion, meets two more Novas in their New York hotel suite following his defeat by Papa Lou Nova in a bout in Madison Square Garden. Mrs. Nova and the Nova's daughter, Herta, are shown with Lou, right. The child is giving Max a piece of cheese. Wonder if that has any particular significance?

Last Night's Bowling Scores

Hecht & Casey went into first place in the C. league last night by defeating Dominion Electric all three games. Dominion led the league before the match.

* * *

Ed Dunn rolled 210-168-212—590 for high total, and Hecht & Casey grabbed team honors with 843-828-899—2,570.

* * *

Carl Wiseman paced the Club league with 205-198-210—613 and Liederkranz had high total with 886-954-861—2,701.

Mike Meder showed the way in the Moose league with 554 on games of 177-188-189 and team No. 6 led the league with 773-911-897—2,581.

Fred Wolf was high scorer in the Tappan league with 182-242-160—584, and Assembly No. 3 took team honors with 775-846-676—2,297.

* * *

COMMERCIAL "C" LEAGUE

Teams	W.	L.
Hecht & Casey	59	31
Dominion Electric	58	32
Ritz Nite Club	57	33
Liederkranz	53	37
Mayer Drugs	51	39
New Method Laundry	48	42
Leverings Dairy	46	44
City Loan	11	49
Safety Cab	39	51
Met's Auto Supply	33	57
Allstates	28	62
Mansfield Structural Steel	28	62

Hecht & Casey.

F. Schnittke	165	179	146	490
C. Watts	122	154	192	468
A Cooper	173	157	205	535
G. Koontz	173	170	144	487
E Dunn	210	168	212	590
Handicap	4	4	4	12
Total	847	832	903	2582

Dominion Electric.

C Windsor	189	160	119	468
N. Lerner	193	150	126	469
H Leitz	116	152	172	470
F. Huntsman	146	149	223	518
P. White	169	168	141	478
Total	813	809	781	2403

Met's Auto Supply.

Al Lash	182	150	123	445
G Lorentz	124	152	171	447
E. Metcalf	152	151	112	413
C. Pulver	135	160	128	423
R. Thierlein	158	137	117	412
Handicap	18	18	18	54
Total	769	758	669	2196

Safety Cab.

T. Whorl	129	148	98	375
W. Hahn	158	164	135	487
H Masi	167	193	181	541
B. Longsdorf	125	150	159	434
F Wolf	138	158	161	457
Total	747	813	734	2292

City Loan.

Ford	135	160	173	466
Heston	162	178	155	495
Fee	96	128	103	329
Lytle	201	161	165	527
Earles	116	140	156	414
Handicap	48	48	48	144
Total	758	815	802	2375

Mayer Drugs.

Eise	132	141	154	427
Hazlett	144	151	151	446
Mayer	141	142	151	434
Gerisch	158	146	156	460
Knotz	151	151	159	461
Total	726	731	821	2301

Leverings Dairy.

Sprunger	150	181	157	488
Irwin	116	152	154	422
C Tollings	166	152	155	473
Croft	151	162	156	469
Herr	165	156	154	475
Total	746	803	776	2185

Allstate.

Knochel	155	133	150	438
Smith	132	151	145	428
Simpson	146	152	154	452
Riddel	147	152	144	443
Speck	148	148	148	444
Handicap	30	30	30	90
Total	758	816	771	2345

Ritz Nite Club.

P. Nollett	142	157	151	450
T. Wallen	144	157	151	452
Jim Villella	157	157	157	471
Jack Villella	157	157	157	471
John Yost	157	157	157	471
Total	757	785	773	2315

New Method Laundry.

Harter	141	145	145	431
Minard	147	145	145	437
Mitchell	145	145	145	435
Fred Good	145	145	145	435
Meeker	145	145	145	435
Handicap	27	27	27	81
Total	750	754	754	2258

Liederkranz.

Harter	145	145	145	435
Shultz	145	145	145	435
Metz	145	145	145	435
Rose	145	145	145	435
Waddle	145	145	145	435
Total	725	725	725	2175

Mansfield Structural Steel.

Fetterhoff	145	145	145	435
Nobs	145	145	145	435
Ringler	145	145	145	435
McDowell	145	145	145	435
F Ream	145	145	145	435
Handicap	25	25	25	75
Total	750	750	750	2250

CLUB LEAGUE

Teams	W.	L.
Commercial Managers	35	13
Rotary Club	35	13
Tracy & Avery	30	18
Schoolmasters	30	18
Lumbermens Insurance	28	20
Richmans Clothes	25	23
American Legion	25	23
Kiwanis Club	23	25
Page Dairy	22	26
Mansfield Savings Bank	21	27

Optimist Club	40	53		
Liederkranz	37	56		
Optimist Club.				
Leppo	188	172	225	585
Kramer	168	141	127	436
Stauffer	168	148	201	517
Orr	160	210	140	510
A. Hilborn	197	193	149	539
Total	881	864	842	2587
Rotary Club.				
Stephans	158	200	134	492
Cummins	144	147	113	404
Clarke	162	177	103	442
B Hilborn	136	125	181	442
Siegenthaler	168	162	129	459
Handicap	141	141	141	423
Total	909	952	801	2662
Page Dairy.				
Christman	187	192	175	554
Damlos	121	99	136	356
Mosberg	133	108	147	388
D. Zerby	179	184	210	573
C. Meder	206	191	201	598
Total	826	774	869	2469
American Legion.				
J Smith	213	153	182	548
Bob Young	127	163	152	442
J. Will	151	158	171	480
P. Grohol	192	170	191	553
J. Thull	129	154	185	468
Total	812	798	881	2491
Tracy & Avery.				
Wixon	155	175	142	492
Hand	87	95	97	279
F. Walter	130	86	124	340
R. Ebbert	153	155	143	451
Doolittle	183	190	132	505
Total	708	701	638	2047
Lumbermans Insurance.				
D. Frampton	122	148	184	454
Nichols	150	125	124	399
D. Smith	139	134	139	412
B. Cutter	122	130	144	396
D. Dalton	125	150	177	452
Handicap	27	27	27	81
Total	685	714	795	2194
Mansfield Savings Bank.				
P. Lutz	175	196	157	528
R. LeMunyon	226	147	146	519
P. Mayer	145	144	190	482
G Garrison	184	193	164	541
S. Wentz	189	157	165	511
Total	922	837	822	2581
Commercial Managers.				
V. Scouten	126	202	159	487
Hall	160	177	146	483
Eusey	126	144	191	461
M Stanley	161	157	175	493
H. Frick	198	168	199	565
Handicap	30	30	30	90
Total	801	878	900	2579
Richmans Clothes.				
Wiseman	205	198	210	613
Saylor	145	122	183	440
Croskey	133	161	160	454
Wallace	179	175	201	555
Linster	203	161	205	569
Total	855	817	959	2631
Kiwanis Club.				
G. Smith	137	185	140	462
Bronson	137	148	142	427
Black	168	179	161	508
J. Mayer	238	166	157	561
W. Carr	192	156	151	501
Handicap	25	25	25	75
Total	897	861	776	2534
Schoolmasters.				
F. Elder	184	156	156	496
W. Edwards	135	139	139	413
H. Russell	134	158	156	448
L. Mann	153	160	156	469
J. Storck	167	148	167	482
Handicap	185	185	185	555
Total	978	946	949	2573
Liederkranz.				
H. Michaels	192	208	185	582
H. Selby	185	124	164	573
S. Weber	160	170	190	520
C. Ritter	188	205	159	552
W. Donnellan	164	147	163	474
Total	886	954	861	2701

TAPPAN STOVE LEAGUE

Assembly No. 4.				
Gerger	137	138	122	398
Kern	134	159	136	429
Pittman	182	152	136	470
Wolf	182	242	160	584
D. H.	120	120	120	360
Total	692	783	638	2213
Assembly No. 3.				
Bricker	128	118	145	391
Flowers	128	156	156	440
Sposito	132	157	158	447
Norris	86	157	124	367
Dikson	145	93	156	394
D. H.			120	120
Handicap	29	29	29	87
Total	684	716	733	2133
Assembly No. 2.				
H. Joseph	157		120	277
H. Vanalberg	157		157	314
H. Bogenta	152		152	304
H. Moore	157		157	314
H. Joseph	157		157	314
Handicap	27		27	54
Total	807		770	1577
Assembly No. 1.				
W. Singer	146		146	292
H. Rogers	157		157	314
H. Smith	157		157	314
W. Andrews	157		157	314
Les Shasky	157		157	314
Total	774		774	1548
Office No. 2.				
F. Demer	147	136	135	418
C. Jolliff	156	112	156	424
Brewer	156	156	156	468
Burns	156	156	156	468
W. Mahee	147	150	156	453
D. H.			120	120
Handicap	36	36	36	108
Total	806	746	915	2471
Office No. 1.				
Dougherty	135	133	118	386
Schrunk	156	156	156	468
Fiscus	156	156	156	468
McIntire	156	156	156	468
Hixson	156	156	156	468
Total	759	757	732	2248
Assembly No. 1.				
F. Amos	156	156	133	445
D. H.	120	120	120	360
D. H.	120	120	120	360
C. Donnen	147	147	147	441
C. Willis Jr.	156	156	156	468
Total	699	699	676	2074
Office No. 3.				
H. Bragg	147	147	147	441
D. Conlan	124	124	124	372
D. H.	120	120	120	360

MOOSE LEAGUE

Team No. 8				
Kozik	212	136	186	534
Harmon	151	131	115	397
Buckmaster	114	194	106	414
F. Warner	201	144	125	470
Trisler	145	126	173	444
Handicap	30	30	30	90
Total	853	761	735	2349
Team No. 1.				
Haas	128	144	115	387
Kindinger	164	180	146	490
H. Hipp	168	133	188	489
D. Hipp	135	165	143	443
Gump	191	146	200	537
Total	786	768	792	2346
Team No. 6.				
Yingling	151	168	178	497
Kahl	165	194	186	545
Weems	123	204	157	484
M. Meder	177	188	189	554
F. Hipp	157	157	157	501
Total	773	911	897	2581
Team No. 4.				
Fvock	133	116	91	340
Prichard	146	148	126	430
Eberhard	121	149	117	387
F Miller	175	101	193	472
G. Lanning	138	148	160	446
Handicap	87	87	87	261
Total	800	752	784	2336
Team No. 10.				
E. Meder	158	188	156	502
C. Rupp	175	191	149	515
Reindt	120	120	120	360
Kunz	143	151	149	443
C Percy	103	143	186	432
Total	700	793	760	2253
Team No. 3.				
W. Hipp	171	142	174	487
F. Berry	142	142	133	417
O. Fighter	133	116	157	406
C. Altman	146	172	170	488
R. Shively	117	170	153	440
Handicap	30	30	30	90
Total	739	772	817	2328

Press Shop No. 1.

Shasky	151	181	146	478
Streitmater	162	147	121	431
Richards	183	105	142	430
Huffman	136	123	171	430
Valentine	184	200	142	526
Total	816	756	722	2294
Press Shop No. 2.				
Gordon	179	141	165	485
Gross	150	96	120	366
Birmingham	74	109	109	292
Curren	165	114	149	428
Kiefer	168	175	177	520
Handicap	35	35	35	105
Total	771	671	755	2197
Cast Mounting.				
J. Harrod	129	200	137	466
Shaffer	126	126	170	422
Marvin	156	191	155	502
Lamberton	197	141	120	458
Streitmater	157	149	164	470
Total	765	807	746	2318
Enamel Plant.				
Beck	155	172	133	460
Price	164	149	165	478
Pearl	116	156	114	386
Haldeman	139	199	130	468
Bleri	172	158	170	500
Handicap	60	60	60	180
Total	806	894	772	2472

GETS MOUND CHANCE

LUBBOCK, Tex. — (AP) — Phil Cavarretta, Chicago Cubs' outfielder-first baseman, may get a chance on the mound as the result of his showing in exhibitions.

SPORTS GOSSIP

By EDDIE BRIETZ

NEW YORK — (The Special News Service)—Bill Jurges gives a fine, inspiring letter from Lou Gehrig (whom he hardly knows) the credit for sending him to the Mayo clinic and putting him back on the road to health. . . . Ben Hogan, the demon Texan, has finished in the money in 45 consecutive golf tournaments. . . . U. of Arkansas is afeared the army is going to grab its crack cage coach, Glen Rose. . . . We have been invited to the Grand Lake Fishathon at Miami, Okla., in May—if we'll bring our own boat. Thanks, pals. . . . Negotiations are under way to have Tirza (who danced in a shower of wine at the world's fair) teach New York U. gridders elementary ballet dancing to improve their kicking.

* * *

COUPLE OF COUPLETS

Doc Prothro must be slipping fast.
He picks the Giants to finish last.

* * *

TALE OF TWO BEARS

Max, the elder, came a cropper,
And Buddy soon becomes a popper.

* * *

MAKING THE ROUNDS

Charley Miller, famous guide and conditioner, says he can make a heavyweight out of Billy Conn. . . . "If he'll come into the Maine woods with me a few weeks before he starts training for Louis, I'll bet I'll put ten pounds on him," says Charley, "and not an ounce of it will be fat." . . . Add winning streaks: The Stanley (N. C.) high basketeers just have completed their third straight undefeated season, for a total of 83 consecutive wins. . . . And the Little Rock highs have won 80 track meets in a row and 15 consecutive state titles. . . . Pants Rowland of the Cubs' brain trust is looking over Brooklyn's Montreal farm hands, indicating a Dodger deal for Billy Herman is not a dead pigeon—yet.

* * *

TODAY'S GUEST STAR

Dan Parker, N. Y. Daily Mirror: "Jackie Donovan, Buffalo fighter, who is a painter on the side, is doing Mike Jacobs' portrait. . . . I hope he's putting plenty of long green in it, because that's Mike favorite color."

* * *

PEOPLE AND THINGS

Billy Terry says he would win the pennant with the Giants, if he had Charlie Keller and Flash Gordon from the Yanks. . . . Visitor: Lt.-Col. Walter H. Wells of the war department staff, known to hundreds of eastern sports writers and sportsmen as "Cappie" when he was public relations director at West Point some years back. . . . If Tommy Gomez, Tampa heavy, improves as much in his second year of boxing as he did in his first, he may be just what the Doc ordered for Joe Louis.

* * *

RIGHT ON THE JOB

Anyway, the Storck seen his duty and done it. . . . Before departing, he left the National Professional Football league a fine 175-pound commissioner.

* * *

HOW TO WIN

Merely tie a can to your coach. . . . Concordia seminary of St. Louis, which didn't have one last season, won ten straight basketball games.

COMISKEY RETURNS TO FIGHT PICTURE

ATLANTA, Ga. — (U.P.) — Pat Comiskey, 210-pound Paterson, N. J., slugger fighting to come back to a contender's spot in the national heavyweight picture, was one step nearer his goal today.

Comiskey stabbed a short but potent left to the chin and knocked out Jack Merrick of Ponca City, Okla., after 55 seconds of the third round in a 10-round feature bout, fought before 3,000 fans here last night.

Final Fee Posted By Loop Clubs

U. S. Fighting Men To Be Guests of Circuit.

THE Ohio State baseball league cleared its decks for action last night at a meeting at Mansfield Leland hotel, and is all set to go for the 1941 season with opening games booked May 14.

* * *

League teams each posted the second $300 of their $600 forfeit fee and cleared up other financial obligations preparatory to the season's opening.

* * *

All clubs were represented at the meeting with the exception of Lima, and by previous agreement President Joe Donnelly was to stop in Lima today to pick up the Panda check.

The loop magnates made a patriotic gesture when they approved a motion to permit all of Uncle Sam's fighting men, in uniform, to attend league games free of charge.

Although there are no army camps in league territory, the free gate will bring many soldiers, sailors and marines to the games when they are home on furlough.

* * *

Plans for an all-star game were completed at the session. Under the new plan the winning team in the first half will meet a team of stars selected from the other five clubs in the home park of the first-half champions.

* * *

The game will be played Monday, July 7, and since the first half closes July 3 members of the first place club will be in line for all-star honors, but if any are picked on the star team their places will be taken by those next in line for the big game.

* * *

Donnelly announced he had applications from 38 umpires, all of whom have been given a chance to try out by working practice sessions of the league clubs during the training season.

* * *

Of this group, 21 accepted the invitation, Donnelly said. They will report to Donnelly for instructions on May 3, and report to the various clubs May 4.

Galento Gets Last Chance

Meets Buddy Baer In Effort To Even Up.

WASHINGTON —(U.P.)— Tony Galento gets a last chance tonight to prove to his public that it's as simple to draw a bead on a Baer as a beer.

Last summer Tony tried it, but both the beer and (Max) Baer ganged up on him. Result—Galento couldn't answer the bell for the eighth round. Tony contended then that too much grog had dulled his reflexes. Ringsiders insisted it was a case of too much Max.

Tonight things will be different though, according to Galento.

* * *

Two-ton's foe in a 10-rounder at the Uline arena will be Max's baby brother, Buddy—a mere slip of a kid who stands six feet six and scales 245 pounds.

* * *

Galento vows he has stay

BAND BENEFIT

Melody Jubilee To Be Given at Appleseed Today.

A Melody Jubilee, sponsored by Johnny Appleseed Junior high school's band will be presented in the school auditorium at 8 p. m. The jubilee cast is composed of Mansfield Senior high school pupils under the direction of A. LeMoine Derr and Wilma Snider.

The show is divided into two parts, the first half is composed of black-face comedy and singing. The second section, presents folk and eccentric dancing.

A matinee performance at 3 p. m. will be given for grade school pupils in the Johnny Appleseed district.

NEWS-JOURNAL CLASSIFIED ADVERTISING RATES

Transient.

1 Day—Minimum 25 Words) 3c Per Word.
3 Days—(Minimum 15 Words) 6c Per Word
6 Days—(Minimum 15 Words) 11c Per Word.
26c Days—(Minimum 15 Words) 42c Per Word.

No. Words.	1 Time	3 Times	6 Times
15	$ .75	$ .90	$1.65
16	.75	.96	1.76
17	.75	1.02	1.87
18	.75	1.08	1.98
19	.75	1.14	2.09
20	.75	1.20	2.20
21	.75	1.26	2.31
22	.75	1.32	2.42
23	.75	1.38	2.53
24	.75	1.44	2.64
25	.75	1.50	2.75
26	.78	1.56	2.86
27	.81	1.62	2.97
28	.84	1.68	3.08
29	.87	1.74	3.19
30	.90	1.80	3.30
31	.93	1.86	3.41
32	.96	1.92	3.52
33	.99	1.98	3.63
34	1.02	2.04	3.74
35	1.05	2.10	3.85
36	1.08	2.16	3.96
37	1.11	2.22	4.07
38	1.14	2.28	4.18
39	1.17	2.34	4.29
40	1.20	2.40	4.40
41	1.23	2.46	4.51
42	1.26	2.52	4.62
43	1.29	2.58	4.73
44	1.32	2.64	4.84
45	1.35	2.70	4.95
46	1.38	2.76	5.06
47	1.41	2.82	5.17
48	1.44	2.88	5.28
49	1.47	2.94	5.39
50	1.50	3.00	5.50

Card of Thanks and "In Memoriam," 12 lines or less, $1.20, each additional line 10c.

Contract rates furnished on application.

Cash With Copy on All "Situations Wanted," "Wanted to Rent," "Household Goods," "Not Responsible" and Out-of-Town Advertising.

The closing time for ads to appear in the same day's issue is 10:15 a. m. except for Friday and Sunday. (Friday's closing time being 9:15 a. m., Friday. (And Sunday Ads will be accepted up to 8 p. m. Saturday evening.) **The News-Journal is responsible for one incorrect insertion only.** Be sure to read your advertisement the first day. Telephone correction before 10:15 the second day.

Phone Your Ads!

CALL CANAL 4251

LEGAL NOTICE

Notice is hereby given, that Emma Brown, R. D. 6, Mansfield, Ohio, has been duly appointed and qualified as Admx. in the estate of James H. Brown deceased. Late of Mansfield, R. D. 6, Richland County, Ohio. Date Apr. 5, 1941.

S. H. CRAMER,
Probate Judge of Richland County, O.
(Apr. 8, 15, 22, NJ '41)

LEGAL NOTICE

Notice is hereby given, that Mary B. Harbeson, 100 E. First St., Mansfield, Ohio, has been duly appointed and qualified as Executrix in the estate of George Beilstein deceased. Late of Mansfield, Richland County, Ohio. Date April 7, 1941.

S. H. CRAMER,
Probate Judge of Richland County, O.
(Apr. 8, 15, 22, NJ '41)

LEGAL NOTICE

Notice is hereby given, that Theresia Hammer, 296 Spring St., Mansfield, Ohio, has been duly appointed and qualified as Admrx. in the estate of Joseph Pister deceased. Late of Mansfield, Richland County, Ohio. Date Mar. 24, 1941.

S. H. CRAMER,
Probate Judge of Richland County, O.
(Mar. 25, Apr. 1, 8, NJ '41)

LEGAL NOTICE

Notice is hereby given, that Wm. B. Bailey, Mansfield, Ohio, has been duly appointed and qualified as Executor in the estate of Frederick Bailey, deceased. Late of Mansfield, Richland County, Ohio. Date March 24, 1941.

S. H. CRAMER,
Probate Judge of Richland County, O.
(Mar. 25, Apr. 1, 8, NJ '41)

LEGAL NOTICE

Harrison Ralston and his unknown heirs and devisees, Hannah Ethel and her unknown heirs and devisees, and Maria Porter and her unknown heirs and devisees, whose whereabouts and respective places of residence are unkown, will take notice that on March 1, 1941, the undersigned filed his petition in The Common Pleas Court of Richland County, Ohio, being No. 25693, alleging that there is due from Bertha E. Landis, defendant, the amount of $327.67 with interest at 6% per annum from February 15, 1939, and the same is secured by a mortgage on the following described real estate:

Being the northwest quarter of section 16, township 21, range 19, excepting therefrom 25 acres off of the east side of said quarter section. Also excepting therefrom a strip of land off of the north side of the west one hundred thirty-five acres of said quarter section, which strip of land contains 1.44 acres, more or less. Also excepting therefrom the following described tract: beginning at a point where the Mansfield-Crestline Road intersects the west line of said section; thence north along and with the section line 1552 feet to the south line of the Cleveland and Southwestern R. R. right of way; thence east along and with the south line of said right of way 495 feet; thence south and parallel with said section line 1552 feet to the center of the Mansfield-Crestline road; thence west along and with the center of said road 495 feet to the place of beginning, containing 17.6 acres, mor or less.

The prayer of the petition is that said premises be sold and the proceeds of said sale be applied toward the payment of the liens on said premises in accordance with their priority. On March 3, 1941, upon motion of plaintiff the said Harrison Ralston, Hannah Ethel and Maria Porter and their unknown heirs and devisees, were made parties, ordered to be summoned by publication and to set up their interest if any they have in the premises in the petition described, or be forever barred. Unless they answer on or before April 28, 1941 a judgment will be rendered against them barring them from any and all interest in and to said premises.

BYRON ATEN,
Executor of the Estate of Mae E. Ralston, deceased.
By JOS. A. BAYER,
His Attorney.
(Mar. 4, 11, 18, 25, Apr. 1, 8, NJ '41)

SHERIFF'S SALE OF REAL ESTATE

The State of Ohio, Richland County, COMMON PLEAS COURT.

The Mansfield Building & Loan Association, Plaintiff, vs. Edna M. Schanzlin and Edna M. Schanzlin, Admr'x of the estate of Margaret Simon, Defendant. No. 25664.

Case No. 25664.

In pursuance of an Order of Sale issued in the above entitled action, I will offer for sale at Public Auction, at the north door of the Court House in Mansfield, in the above named County, on Saturday, the 10th day of May, 1941, at 10:00 o'clock A. M., the following described real estate, situate in the County of Richland, and State of Ohio, and in the Township of Butler, to-wit:

Being 50 acres of land off of the west side of the east half of the Northwest quarter of Section No. 1 in Township No. 23 of Range No. 18 in said Butler Township, Richland County, Ohio, containing the balance of the half quarter.

Said Premises Located on the County Line Road, one mile east of Rt. 13, Butler Township, County and State aforesaid.

Said Premises Appraised at $1867.00.

TERMS OF SALE: CASH.

E. P. LONG,
Sheriff of Richland County, Ohio.
By GLENN FREEMAN,
Deputy.

H. B. Dirlam, Attorney.
(Apr. 8, 15, 22, 29, May 6, NJ '41)

RESOLUTION NO. 41-51

By Mr. Kyle:

Declaring it necessary to improve Fifth Avenue from Ashland Road to Orange Street by constructing a Sanitary Sewer therein.

Be It Resolved by the Council of the City Mansfield, State of Ohio, Three-Fourths of all Members elected thereto concurring:

SEC. 1.—That it is necessary to improve Fifth Avenue from Ashland Road to Orange Street by constructing a Sanitary Sewer therein.

SEC. 2.—That the plans, specifications, estimates and profiles of the proposed improvement heretofore prepared by the City Civil Engineer and now on file in the office of the Department of Public Service, be and the same are hereby approved.

SEC. 3.—That the whole cost of said improvement, less one-fiftieth of the total cost shall be assessed in proportion to the benefits resulting from the improvement upon the following described lots and lands, to-wit; all lots and lands bounding and abutting upon the proposed improvement which said lots and lands are hereby determined to be specifically benefitted by said improvement; and the cost of said improvement shall include the expense of printing, publishing and serving the necessary legal notices, the printing and publishing of the necessary resolutions and ordinances, the cost of construction and inspection together with interest on bonds issued in anticipation of the collection of deferred assessments, and all other necessary expenditures.

SEC. 4.—That the assessments so to be levied shall be paid in three annual installments with interest on deferred payments at the same rate as to be borne by the bonds to be issued therefor; provided that the owner of any property assessed may, at his option, pay such assessment in cash within thirty days from and after the passage of the assessing ordinance in which case said cash assessment shall not include any item of interest upon bonds to be issued in anticipation of the collection of deferred installments of assessments.

SEC. 5.—That bonds of the City of Mansfield shall be issued in anticipation of the collection of assessments by installments and in an amount equal thereto.

SEC. 6.—That the remainder of the entire cost of said improvement, not specially assessed, together with the cost of any real estate or interest therein, purchased or appropriated, and the cost and expense of any appropriation proceeding therefor, and the damages awarded any owner of adjoining or abutting lands and interest thereon, and the cost and expense of such award shall be paid by the City of Mansfield, Ohio, in the manner provided by law.

SEC. 7.—This resolution shall take effect and be in force from and after the earliest period allowed by law.

Passed April 1, 1941.
Attest: WM. J. BEER JR., Clerk of Council.
HOWARD G. MILLER, President of Council.
Approved: W. J. LOCKE, Mayor.
(Apr. 8, 15, NJ '41)

ORDINANCE NO. 41-53

By Mr. Miller:

An Ordinance determining to proceed with the improvement of Bowman Street from The Baltimore and Ohio Railroad tracks to the Erie Railroad tracks by widening and repaving the roadway with concrete, brick, sheet asphalt or other suitable material and constructing the necessary curbing, headers, storm drainage, etc. and authorizing the issuance and sale of bonds to pay for said improvement.

Be it Ordained by the Council of the City of Mansfield, State of Ohio, three-fourths of all members elected thereto concurring:

Sec. 1. That it is hereby determined to proceed with the improvement of Bowman Street from The Baltimore and Ohio Railroad tracks to the Erie Railroad tracks by widening and repaving the roadway with concrete, brick, sheet asphalt or other suitable material and constructing the necessary curbing, headers, storm drainage, etc. in accordance with Resolution No. 41-22 passed February 4, 1941 and in accordance with the plans, specifications, estimates and profiles of said improvement heretofore approved and now on file in the office of the Department of Public Service of said city.

Sec. 2. That all claims for damages resulting therefrom shall be judicially inquired into after completion of the proposed improvement.

Sec. 3. That the whole cost of said improvement, less the cost of intersections and one-half of the total cost shall be assessed in proportion to the benefits which may result from the improvement upon the lots and lands bounding and abutting upon the proposed improvement, and the remaining portion of the cost of said proposed improvement shall be paid by the City of Mansfield, Ohio.

That to provide a fund for the payment of the portion of the cost and expense for which special assessments are authorized to be levied for the improvement of Bowman Street as aforesaid, the Mayor and Auditor be and they are hereby authorized to issue, advertise for sale and sell according to law One Thousand Five Hundred ($1,500.00) Dollars of Street Assessment Bonds of the City of Mansfield, Ohio, in denominations of from 50 to 1000 Dollars each, payable in from One to Five years, and bearing interest at the same rate as to be borne by the bonds to be issued therefore, payable semi-annually.

That to provide a fund to pay that portion of the cost of said improvement which has to be paid by the City of Mansfield, Ohio the cost thereof to-wit: $3,200.00 to be taken out of the 5-6 Gas Tax Fund.

And the proceeds thereof shall be applied to the payment of the cost and expense of said improvement as aforesaid, and to no other purpose whatsoever.

An annual levy shall be made during the term of said bonds in an amount sufficient to pay the interest on the same and to provide a sinking fund for their redemption as they mature.

Sec. 4. That the following lots and lands shal be assessed for said improvement as above determined. All the lots and lands bounding and abutting upon said improvement on Bowman Street between The Baltimore and Ohio Railroad tracks and the Erie Railroad tracks.

Sec. 5. That upon the sale of said bonds the proceeds thereof, together with the moneys received, if any, from the cash payments of assessments, shall be placed in the City Treasury; the accrued interest and premiums shall be placed to the credit of the sinking fund, and the remaining portion of the purchase price of said bonds shall be placed to the credit of Bowman Street improvement fund and disbursed upon proper vouchers in payment of the cost and expense of the improvement aforesaid, and all moneys coming into said Bowman Street improvement fund are hereby appropriated for the purpose of said disbursements.

Sec. 6. That the Director of Public Service be and he is hereby authorized and directed to advertise for bids and to make and execute a contract for said improvement with the lowest and best bidder, according to law.

Sec. 7. This ordinance shall take effect and be in force from and after the earliest period allowed by law.

Passed April 1, 1941.
Attest: WM. J. BEER JR., Clerk of Council.
HOWARD G. MILLER, President of Council.
Approved: W. J. LOCKE, Mayor.
(Apr. 8, 15, NJ '41)

LEGAL NOTICE

Notice is hereby given, that Lulu Powell, Mansfield, Oh., has been duly appointed and qualified as Admx. in the estate of Alexander Powell, deceased. Late of Mansfield, Richland County, Ohio. Date March 20, 1941.

S. H. CRAMER,
Probate Judge of Richland County, O.
(Mar. 25, Apr. 1, 8, NJ '41)

LEGAL NOTICE

Notice is hereby given, that Earl Zimmerman, 186 Vale Ave., Mansfield, Ohio, has been duly appointed and qualified as Admr. in the estate of Grace Zimmerman deceased. Late of Mansfield, Richland County, Ohio. Date March 24, 1941.

S. H. CRAMER,
Probate Judge of Richland County, O.
(Mar. 25, Apr. 1, 8, NJ '41)

ORDINANCE NO. 41-55

By Mr. Berg:

An Ordinance determining to proceed with the improvement of Rhein Street (Rhine Street) from Sturges Avenue to Wood Street by grading the street and paving the roadway with concrete, brick, block, sheet asphalt or other suitable material and constructing the necessary curbing, headers, storm drainage, etc. and authorizing the issuance and sale of bonds to pay for said improvement.

Be It Ordained by the Council of the City of Mansfield, State of Ohio, Three-fourths of all the members elected thereto concurring:

Sec. 1. That it is hereby determined to proceed with the improvement of Rhein Street (Rhine Street) from Sturges Avenue to Wood Street by grading the street and paving the roadway with concrete, brick, block, sheet asphalt or other suitable material and constructing the necessary curbing, headers, storm drainage, etc. in accordance with Resolution No. 40-141 passed August 27, 1940 and in accordance with the plans, specifications, estimates and profiles of said improvement heretofore approved and now on file in the office of the Department of Public Service of said city.

Sec. 2. That all claims for damages resulting therefrom shall be judicially inquired into after completion of the proposed improvement.

Sec. 3. That the whole cost of said improvement, less the cost of intersections and one-fiftieth of the total cost shall be assessed by the foot front upon the lots and lands bounding and abutting upon the proposed improvement, and the remaining portion of the cost of said proposed improvement shall be paid by the City of Mansfield, Ohio.

That to provide a fund for the payment of the portion of the cost and expense for which special assessments are authorized to be levied for the improvement of Rhein Street (Rhine Street) as aforesaid, the Mayor and Auditor be and they are hereby authorized to issue, advertise for sale and sell according to law Eleven Thousand ($11,000.00) Dollars of Street Assessment Bonds of the City of Mansfield, Ohio, in denominations of from 50 to 1000 Dollars each, payable in from One to Five years, and bearing interest at the same rate as to be borne by the bonds to be issued therefor, payable semi-annually.

That to provide a fund to pay that portion of the cost of said improvement which has to be paid by the City of Mansfield, Ohio, the cost thereof to-wit: $500.00 to be taken out of the 5-6 Gas Tax Fund.

And the proceeds thereof shall be applied to the payment of the cost and expense of said improvement as aforesaid, and to no other purpose whatsoever.

An annual levy shall be made during the term of said bonds in an amount sufficient to pay the interest on the same and to provide a sinking fund for their redemption as they mature.

Sec. 4. That the following lots and lands shall be assessed for said improvement as above determined. All the lots and lands bounding and abutting upon said improvement on Rhein Street (Rhine Street) between Sturges Avenue and Wood Street.

Sec. 5. That upon the sale of said bonds the proceeds thereof, together with the moneys received, if any, from the cash payments of assessments, shall be placed in the City Treasury; the accrued interest and premiums shall be placed to the credit of the sinking fund, and the remaining portion of the purchase price of said bonds shall be placed to the credit of (Rhine Street) Rhein Street improvement fund and disbursed upon proper vouchers in payment of the cost and expense of the improvement aforesaid, and all moneys coming into said (Rhine Street) Rhein Street improvement fund are hereby appropriated for the purpose of said disbursements.

Sec. 6. That the Director of Public Service be and he is hereby authorized and directed to advertise for bids and to make and execute a contract for said improvement with the lowest and best bidder, according to law.

Sec. 7. This ordinance shall take effect and be in force from and after the earliest period allowed by law.

Passed April 1, 1941.
Attest: WM. J. BEER JR., Clerk of Council.
HOWARD G. MILLER, President of Council.
Approved: W. J. LOCKE, Mayor.
(Apr. 8, 15, NJ '41)

RESOLUTION NO. 41-52

By Mr. Kutschall:

Declaring it necessary to improve Poplar Street and Sloan Avenue, to-wit: The west side of Poplar Street from 10" Trunk Line at Inlot No. 11128 south to Inlot No. 11100; the east side of Poplar Street from 10" Trunk Line at Inlot No. 11145 south to Sloan Avenue; Sloan Avenue from Poplar Street to Inlot No. 11084; also a line to serve Inlots Numbers 11100, 11101 and 11102 by the construction of a sanitary sewer therein.

Be It Resolved by the Council of the City Mansfield, State of Ohio, Three-Fourths of all Members elected thereto concurring:

SEC. 1.—That it is necessary to improve Poplar Street and Sloan Avenue, to-wit: The west side of Poplar Street from 10" Trunk Line at Inlot No. 11128 south to Inlot No. 11100; the east side of Poplar Streie from 10" Trunk Line at Inlot No. 11145 south to Sloan Avenue; Sloan Avenue from Poplar Street to Inlot No. 11084; also a line to serve Inlots numbers 11100, 11101 and 11102 by the construction of a sanitary sewer therein.

SEC. 2.—That the plans, specifications, estimates and profiles of the proposed improvement heretofore prepared by the City Civil Engineer and now on file in the office of the Department of Public Service, be and the same are hereby approved.

SEC. 3.—That the whole cost of said improvement, less one-fiftieth of the total cost shall be assessed in proportion to the benefits resulting from the improvement upon the following described lots and lands, to-wit; all lots and lands bounding and abutting upon the proposed improvement which said lots and lands are hereby determined to be specifically benefitted by said improvement; and the cost of said improvement shall include the expense of printing, publishing and serving the necessary legal notices, the printing and publishing of the necessary resolutions and ordinances, the cost of construction and inspection together with interest on bonds issued in anticipation of the collection of deferred assessments, and all other necessary expenditures.

SEC. 4.—That the assessments so to be levied shall be paid in three annual installments, with interest on deferred payments at the same rate as to be borne by the bonds to be issued therefor; provided that the owner of any property assessed may, at his option, pay such assessment in cash within thirty days from and after the passage of the assessing ordinance in which case said cash assessment shall not include any item of interest upon bonds to be issued in anticipation of the collection of deferred installments of assessments.

SEC. 5.—That bonds of the City of Mansfield shall be issued in anticipation of the collection of assessments by installments and in an amount equal thereto.

SEC. 6.—That the remainder of the entire cost of said improvement, not specially assessed, together with the cost of any real estate or interest therein, purchased or appropriated, and the cost and expense of any appropriation proceeding therefor, and the damages awarded any owner of adjoining or abutting lands and interest thereon, and the cost and expense of such award shall be paid by the City of Mansfield, Ohio, in the manner provided by law.

SEC. 7.—This resolution shall take effect and be in force from and after the earliest period allowed by law.

Passed April 1, 1941.
Attest: WM. J. BEER JR., Clerk of Council.
HOWARD G. MILLER, President of Council.
Approved: W. J. LOCKE, Mayor.
(Apr. 8, 15, NJ '41)

VITAL STATISTICS

Death Notices

AMMONS, Mrs. Daisy — Wife of Joe Ammons, 315 East Main Street, Crestline, passed away at the General hospital, Monday afternoon. Friends may call at the Finefrock Funeral Home. Services will be held from the Mt. Calvary Baptist church Wednesday afternoon at 2:30 with Rev. J. A. McCreary conducting. Interment in Mansfield cemetery. (Finefrock Funeral Service.)

HENDERSON, Omar L., 61 — 142 Helen Ave., passed away suddenly Wednesday evening. He is survived by his wife, Minnie and two sons. Friends may call at the Finefrock Funeral Home where services will be held Thursday afternoon at 3:45 conducted by Rev. R. L. Foulke. Interment in Galion cemetery. (Finefrock Funeral Service.)

JAYNES—John, 55, of 534 Newman St., died Monday at his home after an illness of several months. Brief services will be held at the home Wednesday evening at 7 o'clock in charge of Rev. Lena Brandenberg. Additional services will be held at the Nazarene church in Pomeroy Thursday afternoon at 2 o'clock. Burial in Pomeroy cemetery. (Wappner Funeral Directors).

REMY, Mrs. Emma Voegele, 77—Passed away at her home, 85 Lind Ave., Wednesday evening following a lingering illness. Surviving are one son and two daughters. Friends may call at the late home until noon Thursday. Services will be held from the Finefrock Funeral Home Thursday afternoon at 2:00 conducted by Rev. H. S. Garnes. Interment in Mansfield cemetery. (Finefrock Funeral Service.)

LEGAL NOTICE

Joseph Izer and Martha Izer, Wichita Falls, Texas, will take notice that on the 25th day of March, 1941, the plaintiff, Emmet Izer, filed his petition against them in the Court of Common Pleas of Richland County, Ohio, being cause No. 25741 in said Court, for the quieting of title of certain real estate situated in Jefferson Twp., Richland Co., State of Ohio, described as: Being part of the Southeast Quarter of Section thirty-three, in Township nineteen of Range eighteen and bounded as follows: beginning fifty rods from the Southeast corner of said Quarter Section running North along said East line fifty rods; thence West one Hundred sixty rods to the West bondary line of said Quarter thence south along said West boundary line fifty rods; thence East one hundred sixty rods to the place of beginning containing fifty acres.

Also another part of the same Quarter Section being in the Southeast Quarter of Section thirty-three, in Township nineteen of Range eighteen, aforesaid, beginning one hundred rods North of the Southeast corner of said Quarter Section, running North along said East line thirty rods; thence West one hundred fourteen and two-thirds rods, thence south thirty rods, thence east one hundred fourteen and two-thirds rods to the place of beginning, containing 21½ Acres more or less, reserving the cemetery and meeting house of approximately one and one-fourth Acres in the Southeast part of the said tract.

The prayer of said petition is to Quiet Title of said real estate, and other equitable relief. Said defendants are required to answer by the 6th day of May, 1941, or judgment will be entered accordingly.

EMMETT IZER, Plaintiff.
By HOMER G. CLARK,
His Attorney.
(Mar. 25, Apr. 1, 8, 15, 22, 29, NJ '41)

LEGAL NOTICE

Ralph Oliver Greenwood, residence unknown, is hereby notified that Viola Greenwood has filed her petition against him for divorce, alimony and other relief, in the Common Pleas Court of Richland County, Ohio, and that said cause will be for hearing on or after April 19, 1941.

H. M. RUST,
Attorney for Plaintiff.
27½ N. Park St.,
Mansfield, Ohio.
(Mar. 4, 11, 18, 25, Apr. 1, 8, NJ '41)

NOTICE

Inez Mills is hereby notified that William Mills has tiled his petition against her for divorce in Case No. 25749 of the Court of Common Pleas of Richland County, Ohio, and that said cause will be for hearing on and after the 10th day of May, 1941.

VAN C. COOK,
Atty. for Plaintiff.
(Apr. 1, 8, 15, 22, 29, May 6, NJ '41)

ORDINANCE NO. 41-54

By Mr. Emmons:

An Ordinance determining to proceed with the improvement of Sturges Avenue from Cline Avenue to Lexington Avenue by widening and grading the street and paving the roadway with some suitable material, constructing curbing, necessary storm drainage, etc. and authorizing the issuance and sale of bonds to pay for said improvement.

Be it Ordained by the Council of the City of Mansfield, State of Ohio, Three-fourths of all the members elected thereto concurring:

Sec. 1. That it is hereby determined to proceed with the improvement of Sturges Avenue from Cline Avenue to Lexington Avenue by widening and grading the street and paving the roadway with some suitable material, constructing curbing, necessary storm drainage, etc. in accordance with Resolution No. 41-21 passed February 4, 1941 and in accordance with the plans, specifications, estimates and profiles of said improvement heretofore approved and now on file in the office of the Department of Public Service of said city.

Sec. 2. That all claims for damages resulting therefrom shall be judicially inquired into after completion of the proposed improvement.

Sec. 3. That the whole cost of said improvement, less the cost of intersections and one-fiftieth of the total cost shall be assessed by the foot front upon the lots and lands bounding and abutting upon the proposed improvement, and the remaining portion of the cost of said proposed improvement shall be paid by the City of Mansfield, Ohio.

That to provide a fund for the payment of the portion of the cost and expense for which special assessments are authorized to be levied for the improvement of Sturges Avenue as aforesaid, the Mayor and Auditor be and they are hereby authorized to issue, advertise for sale and sell according to law Seven Thousand Seven Hundred ($7,700.00) Dollars of Street Assessment Bonds of the City of Mansfield, Ohio, in denominations of from 50 to 1000 Dollars each, payable in from One to Five years, and bearing interest at the same rate as to be borne by the bonds to be issued therefor, payable semi-annually.

That to provide a fund to pay that portion of the cost of said improvement which has to be paid by the City of Mansfield, Ohio, the cost thereof to-wit: $2,000.00 to be taken out of the 5-6 Gas Tax Fund.

And the proceeds thereof shall be applied to the payment of the cost and expense of said improvement as aforesaid, and to no other purpose whatsoever.

An annual levy shall be made during the term of said bonds in an amount sufficient to pay the interest on the same and to provide a sinking fund for their redemption as they mature.

Sec. 4. That the following lots and lands shal be assessed for said improvement as above determined. All the lots and lands bounding and abutting upon said improvement on Sturges Avenue between Cline Avenue and Lexington Avenue.

Sec. 5. That upon the sale of said bonds the proceeds thereof, together with the moneys received, if any, from the cash payments of assessments, shall be placed in the City Treasury; the accrued interest and premiums shall be placed to the credit of the sinking fund, and the remaining portion of the purchase price of said bonds shall be placed to the credit of Sturges Avenue street improvement fund and disbursed upon proper vouchers in payment of the cost and expense of the improvement aforesaid, and all moneys coming into said Sturges Avenue street improvement fund are hereby appropriated for the purpose of said disbursements.

Sec. 6. That the Director of Public Service be and he is hereby authorized and directed to advertise for bids and to make and execute a contract for said improvement with the lowest and best bidder, according to law.

Sec. 7. This ordinance shall take effect and be in force from and after the earliest period allowed by law.

Passed April 1, 1941.
Attest: WM. J. BEER JR., Clerk of Council.
HOWARD G. MILLER, President of Council.
Approved: W. J. LOCKE, Mayor.
(Apr. 8, 15, NJ '41)

VITAL STATISTICS

Death Notices

STULL—Lesley A., 49, passed away at Samaritan hospital in Ashland Monday following an illness of pneumonia. Surviving are his mother, Mrs. Florence Stull of Perrysville, and two sisters. Funeral services will be held from the home Thursday at 3 p. m. in charge of Rev. Geo. M. Schrack. Burial in Perrysville. The body will remain at the Byerly Funeral Home in Lucas until time of services. (Byerly Funeral Service, Lucas.)

Card of Thanks

WE WISH to express our sincere thanks to our friends, neighbors, and the relatives for their kindness shown us during the death of our dear husband and father, Mr. Samuel J. Critchfield; also to thank those who furnished cars and flowers and Rev. Swoyer for his consoling words, and the Geiger Funeral Home for their efficient services.

The Critchfield Family.

WE WISH to thank our many friends and neighbors for their many acts of kindness shown us during the illness and death of our husband and brother. Especially do we want to thank Reverend Ellington for his comforting message, those who furnished cars, the Finefrock Funeral Home for their nice help and all who sent flowers.

Mrs. Ella Pluck,
Mrs. C. A. Andrews,
Mrs. Fred Yeager,
Mrs. H. L. Kennedy.

Funeral Directors

WAPPNER
FUNERAL DIRECTORS
Canal 2131
Canal 3443

FINEFROCK'S
100 W. Fourth Canal 4444, Canal 3100

Geiger Funeral Home
Canal 4906 173 P A W

Florists; Funeral Designs

EASTER FLOWERS — Corsages and plants. Roses, carnations, lillies, hydrangeas, gardenias, snapdragons, sweet peas, orchids and many others. Our prices are reasonable.

WONDER GARDENS
Mansfield-Galion Rd.—Open Eves.
We Deliver—Dover 6654

MANSFIELD MONUMENT CO.
at cemetery entrance, will furnish complete information on memorials to be finished before Decoration Day. Call Canal 4302.

Hospital Bouquets and Containers. We have a large variety. CAREK'S—CANAL 3696

Stuhldreher Floral Co.
Funeral sprays, baskets and designs. Canal 2604. 48 W Fourth St.

KAFER'S FLOWERS—CANAL 3106
For flowers of quality and Distinction

ANNOUNCEMENTS

Personals

MEN, WOMEN! WANT VIM? Stimulants in Ostrex Tonic Tablets pep up bodies lacking Vitamin B1, Iron, Calcium, Phorphorus. Special introductory 35c size today only 29c. Call, write Muir's, Weinberger Drug and all other good drug stores.

Special Notices

HAVE YOU
Tried every other means to regain your health. See CLASS VAPO-BATHS, 144 West 3rd. Canal 4625.

FOR BETTER shoe service see Pete: Urschel, quality shoe service, corner 5th and Main. Canal 1726.

LOOK YOUR BEST this Easter. It's 10 to 1 you'll call Morgan's. Mrs. Chas. Callihan, 110 West Third St.

Lost and Found

BLACK PURSE—Change, driver's license. Between City Service Station P. A. W. and W. First St. Return to News-Journal or 104 W. First Street.

LOST—Black and white spotted terrier, many black spots, strayed Sunday. "Mickey." Adam 2939. Reward.

LOST—Keys on Franklin Ave. or alley from Franklin to Diamond. Reward. Monroe 5026.

INSTRUCTION

Miscellaneous Instruction

LEARN Beauty Culture. Write or visit Warner Beauty Culture, 67½ N. Main, Mansfield, Ohio.

Travel and Transportation

Fairlick Stages, Inc.
Effective April 12, 1941
For Mt. Vernon and Columbus:
7:20, 9:15, 11:15 a. m.
1:25, 3:15, 5:20, 7:10 p. m.
For Shelby:
*6:15, 7:15, *8:20, 9:50 a. m.
12:15, 1:25, 4:00, 5:40, 7:45
S 9:40 p. m.
(*) Daily except Sundays and Holidays.
(S) Saturdays, Sundays and Holidays.
For Plymouth, Willard, Norwalk and Sandusky:
9:50 a. m., 1:25, 5:40 p. m.

HELP WANTED

Male

11 MEN WANTED
A large Ohio manufacturer is opening a new division of work in this locality, and will hire neat appearing, ambitious men, willing to work hard in learning a new business. Men selected must be over 21, have at least grammar school education, and good references. Earnings above average, about $125 per month, paid weekly. See Employment Manager, 317 Walpark Bldg., 8 a. m. to 10 a. m. Wednesday.

MEN WANTED to sell complete line Golden Rule pure food products and household necessities direct to consumer at distinct savings. Experience not necessary, no capital required, weekly drawing account, advancement opportunities. Write The Citizens Wholesale Supply Company, P. O. Box 1838, Columbus, Ohio.

WE HAVE openings for two men to train for engineers positions with the world's largest installers of warm-air heating and air conditioning systems. Apply at Factory Branch, Holland Furnace Co., 48 South Mulberry.

MIDDLE-AGED MAN for night clerk, must be sober and industrious, references required, salary, $30 per month. Room and board furnished. Shelby Inn, Shelby, Ohio.

LOCAL TIRE STORE — Salesman wanted. Only experienced man, not subject to army duty need apply. Salary. Box 977-A, News-Journal.

MAN OR BOY to work on poultry farm. Sherman Bowden, South Main St. Road. Canal 5310, or Dial 5310-6.

WANTED—Finisher and general repair man for furniture store. State experience and salary expected. Box 631-A, News-Journal.

WANTED—Young man to drive truck and work in store, reliable. Box 974-A, News-Journal

LOCAL STORE will hire 2 salesmen and saleswomen, outside work. Shaw's Jewelry Store.

MIDDLE-AGED married couple or middle-aged single man for farm work. Call 7004 Lexington.

WANTED—Driver and general utility man for furniture store. Box 632-A, News-Journal.

HELP WANTED

Male

THE Great American Tea Co. has opening for (1) neat appearing man, age (25 to 45) for established route in Mansfield. $20.00 and commission per week. Truck and all expenses furnished, steady work with promotions. Only men desiring steady work need apply. Good reference and bond required. See Mr. Carder, Southern Hotel, Wednesday 9 to 12 a. m.

Female

EXPERIENCED WOMAN for general housework, no laundry, must be good cook, references. Staying nights optional. Box 634-A, News-Journal.

WANTED—Young lady to take charge of small business. Small investment necessary. Investigate at once. Box 973-A, News-Journal.

WAITRESS for restaurant and grill room. No Sunday. Give age, experience and reference to Box 978-A, News-Journal.

WANTED—Girl for housework and care of children, willing to pay good wages if capable. Canal 5435.

EXPERIENCED operators wanted. Call in person at Shriver's Laundry, 146 Distl Avenue.

WANTED—2 waitresses. Reply giving age and experience. Box 635-A, News-Journal.

EXPERIENCED girl for general housework, must stay nights. Call Canal 5471.

EXPERIENCED girl for general housekeeping. Stay nights. References. Adam 5178.

GIRL for general housework and care of child, $4.00 per week. Call Adam 4975.

GIRL OR WOMAN for general housework, and care of one child. No washing. Adam 5327 after 6 p. m.

AN EXPERIENCED GIRL to work in grocery store. Phone Adam 2402.

SITUATIONS WANTED

Female

HOUSEWORK by week by elderly lady. Erie 3003; 212 Grace St., Lincoln Heights.

Male

MARRIED MAN, small family, wants steady farm work. Mr. Hack, Greenwich Route No. 2; telephone 7308.

RENTALS

Room and Board

STRICTLY modern front room, home privileges, near bus line. 62 Prospect. Canal 3127.

Furnished Rooms

SLEEPING ROOM, close in, hall entrance, gentlemen preferred. Adam 3067.

LARGE furnished room, 2 double beds, innerspring mattress, shower, close in, phone Walnut 4090.

WAYNE, 480—Large front living room, bed room, close to Westinghouse and Rubber works.

COMFORTABLE room in private home, 1 or 2. Apartment 2, Colonial, 283 Park Avenue West.

2 FURNISHED ROOMS for light housekeeping, upstairs, private entrance. Call 308 Wayne Street.

SLEEPING room, private entrance, innerspring mattress, close uptown. Adam 1969.

P. A. W., 259—Front sleeping room, private entrance, innerspring mattress. Canal 3981.

Unfurnished Rooms

TWO ROOMS — Downtown location, very clean, reasonable, two gentlemen, two girls, employed couple. Dover 2904.

Light Housekeeping Rooms

LARGE front room with kitchenette, newly papered, hall entrance, laundry, adults only. 151 West Fifth.

FIRST, EAST, 186—2 light housekeeping romos, utilities furnished. Use of washer. Private entrance.

2 ROOMS, light, clean and convenient, washer, phone; suitable two. Rent reasonable. 192 West Third.

Apartments—Unfurnished

2-ROOM apartment, 498 Cline Avenue. Private entrance, hardwood floors. Recess tub, Rollaway bed. References required. $22.50. Canal 4149

2 ROOMS, nicely arranged, fine location, private entrance, reasonable, adults, no small children. Adam 5277.

SPRINGMILL, 832—Electric furnished, private entrance, modern conveniences, rent cheap. Inquire rear entrance.

HIGH-CLASS small apartment, located in Woodland, range, refrigeration, incinerator, automatic heat furnished. Midway 5213.

PARK AVE. WEST, 270—Beautiful 4 room apartment, hot water heat, refrigerator, gas range, garage, reasonable rent.

5-ROOM upper apartment, close in, $30. Mrs. A. G. Borchardt, Adam 1128. Immediate possession.

½ DOUBLE, 5 rooms, modern except furnace, $24 per month, adults preferred. 172 Blymyer Avenue.

HELEN, 18—4-room apartment, heat, garage, range, refrigerator. Canal

MANSFIELD'S BEST USED CAR VALUES Are Offered In Today's News-Journal

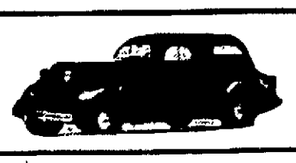

CONTINUED FROM PRECEDING PAGE

MISCELLANEOUS

Coal Dealers

COAL DEALERS LISTED HERE Have Their Own Scales, Yards and Railroad Siding.

FUNK COAL CO.
So. W. Va. Lump ton $7.00, 2 ton $13.50. C. O. D. Erie 3680.

Kallmerten & Baer
COAL-COKE-CONCRETE
77 E. Fifth St. Canal 4165

Voegele Bros. Coal
199 N. Main Canal 3434-1677

Coal Truckers and Fuel

Ohio Coal & Supply
We Have Our Own Scales and Yard
Rainbow Lump $4.85
Hocking Lump $5.25
Congo Lump $5.75
Egg $4.50
Canal 6449

WHITE Limestone for driveways, $2.25 per ton. Runyon's Station, Adam 1335.

Dogs, Birds, Pets, Etc.

EASTER RABBITS
For Sale, small, large. 324 Laird Ave. Dover 1952.

GUINEA PIGS for sale. Make nice pets for Easter. Call after 5 p. m. Orange 6648.

BLACK AND TAN hound, 2 years old. Cheap. 295 Beymiller St.

FOR SALE—Persian kittens, price reasonable. Call at 136 Ford St.

Furs for Sale

NEWEST spring furs at lowest prices. Be smartly dressed, modern cold storage. Betz Furs, 70 Bartley.

Farm Equipment

TRACTORS — 1 Silverking, oversize tires, lights, starter; also cultivators; 2-bottom 14 John Deer tractor plow, 1 Model B Allis Chalmers with all equipment. 1 Cultipacker. One mile out Harding Way East Galion. Howard Hornling.

SAVE $50.00
On the New
Co-op Two-Horse Spreader
Come in and ask how!
FARM BUREAU CO-OP ASSN.
Mansfield-Bellville-Shelby-Lexington

Everything for the farm — Corn shellers, hand or power; feed grinders; hammer mills; cream separators, used or new. Prices right and the goods are right. FRED C. MILLER—GALION, O. "Everything For the Farm"

FOR YOUR FARM NEEDS
We have what you need in new and used equipment. C. E. Young, Shiloh, Ohio.

7-FT. SINGLE DISK with front trucks. Good condition. Call Adam 5020. E. J. Kiser.

DRILL and manure spreader. Both in good condition. Phone Orange 6735.

He's Really Got Something To Chirp About—
He Bought at
MOHICAN CHEVROLET
Where It Really Counts to Look First
To Look First

1940 Chevrolet Dlx. Town Sed.	$657
1939 Chevrolet Dlx. Town Sed.	$547
1939 Ford Coach	$497
1939 DeSoto Touring Sedan	$577
1938 Ford Sedan	$427
1938 Chevrolet Dlx. Town Sed.	$467
1937 Chevrolet DeLuxe Coupe	$387
1937 Chevrolet DeLuxe Town	$397
1937 Chevrolet Master Coupe	$367
1937 Packard Coupe	$397
1938 Chevrolet Master Town	$387
1938 Chevrolet Master Coupe	$437
1937 Plymouth DeLuxe Tudor	$377
1936 Ford Coach	$247
1936 Chevrolet Standard Town	$297
1936 Plymouth DeL. Coach	$287
1936 Ford Coach	$227
1936 Plymouth DeL. Coupe	$267
36 Terraplane Sedan	$247
1936 Pontiac Sedan	$297
1936 Buick Touring Sedan	$347
1936 Chevrolet Dlx. Tour. Sed.	$327
1935 Pontiac Coach	$217
1935 Chevrolet Coach	$187
1934 Chevrolet Master Coach	$177
1933 Pontiac Coach	$127
1932 Ford Coach	$77

For The "Best Deal in Town" Hurry Down To
MOHICAN Chevrolet
140 Park Ave. E. Canal 4109

MISCELLANEOUS

Farm Equipment

Myers Farm Supply
We are closing out all our Crop Harvester parts — at 20% off while they last.
"JIM BROWN AGENCY"
140 N. Main Spring 3139

TRACTOR TIRES SPECIAL
4 New 11-25x24 (6) ply hi-cleat tractor tires, now 35% off for immediate sale.
GOODRICH SILVERTOWN STORES
4th & Diamond.

10-20—McCormick-Deering F-20 Farmall, 12-14-inch tractor, plows, single disc harrow, hoe drills, 2 whele spreader, 1 and 2-row corn cultivators. G. L. Rogers, 345 Park Avenue East. Canal 4187.

Good Things to Eat

CHICKENS—Broilers for Easter. Also year-olds. Finest quality. Free delivery. Bowden Poultry Farm. Canal 5310 or dial 53106.

Mohawk Cash Store
38 North Adams St. Canal 1743

FRESH, smoked meats, milk-fed chickens, vegetables, apples. Home Market No Main Rd Midway 6721.

SMOKED SAUSAGE, bacon, lard, horseradish. Cole's, Mifflin.

Household Goods for Sale

See Our New Display of
1941 ELECTRIC WASHERS
Prices Start at $39.50
QUALITY FURNITURE

Hold Everything
Stop - Look - Watch
For Zitzer's Big Fire Sale
Coming Soon
26 East 4th Street.

See Our Stock of
USED ELECTRIC REFRIGERATORS
All of them are in very good condition, and priced right.
Richland Electric
14 N Diamond Canal 3524

WILL SELL AT SACRIFICE my fine new spinet style piano, purchased at Christmas. Finest make on the market. Beautiful French walnut case with bench. Very reasonable. Terms may be arranged. Phone Canal 3856

Radio Push-button Resetting
Your popular stations have changed their frequency. Reasonable charges.
Montgomery Ward

LIVING ROOM, dining room, bedroom furniture. Electrolux refrigerator, washing machine, other articles. Poplar 4982.

CURTAINS
Five pair adjustable Quaker lace. Good condition. Reasonable. Erie 6089 or 6089-9.

LOOK YOUR BEST this Easter. It's 10 to 1 you'll call Morgan's. Mrs. J. W. Strickler. 405 Park Ave. West.

INLAID and Marbelle linoleum and linoflor, 87c, 95c, $1.46 and $1.51. Expert installation immediately available. Davies, 130 N. Main.

RADIO REPAIRING — Save money, guaranteed parts, quick service, convenient parking. Bricker, 170 East Third.

ELECTRIC refrigerator, savings while they last on General Electric, Kelvinator etc. Bell Music Co. 26 South Park.

SPECIAL 1940 Refrigerator, Floor Models, Crosley, Stewart Warner. Mansfield Upholstering, 129 Distl Avenue. Canal 2942.

1940 WASHER—Floor model washers, also used washers. Mansfield Upholstering, 129 Distl Ave., Canal 2942.

PHILCO 9-tube 1939 model console radio, like new. Bargain. 170 East Third St.

ONE used Ever Cool porcelain enamel air conditioned ice box. 31 South Main.

G. E. electric refrigerator, 6 cu. ft. good condition. Reasonable. Poplar 1916.

MANSFIELD CHINA SHOP—Dinnerware, Glassware, Ovenware, Art Pottery, and Novelties, 77 W. 4th.

3-PIECE living room suite and bedroom suite, priced very reasonable. Spring 3840.

BABY GRAND PIANO, like new, at a sacrifice from owner. Midway 3996.

9'x12' 100% ALL-WOOL Axminster Rugs, $29.95. Mansfield Rug & Linoleum, 110 N. Main.

9x12 AXMINSTER rug $29.95. Home Furniture, next to Ritz Theater. Spring 3139.

ORIENTAL RUG CO.—Reversible rugs, made using your materials, any size. M. 3049, A. 4066. Superior St.

TAPPAN wood and coal range, used 6 months, 1-3 of original cost. 395 South Main.

6 LID coal wood range, organ, antique drop leaf table. 3½ miles out Wooster Road. A. E. Johnson.

All Sizes—Oval Rug Rugs.
MANSFIELD RUG & LINOLEUM
110 N. Main Canal 1508

USED 4 gas ranges, 3 kerosene, 1 coal and wood. 31 South Main.

ALL MAKES used cleaners, $9.95 up. Guaranteed Maxwell's Canal 4184

3-PIECE wicker suite, velour upholstering. Spring 9238, after 6 p. m.

FOR SALE 9x12 Axminster Rug, fine condition. Call Adam 4993.

ATTENTION!
You Folks That Are Going to Buy a Used Car And Haven't a Car to Trade In—Be Sure And See Us!
We Need the Room and the Deal We Will Give You Now Will Surprise You.
50
Cars To Choose From
Plymouths, Chevrs, Fords, Chryslers, Buicks, Olds, Studebakers, DeSotos, Dodges and several other makes. Priced from $45 up
BUY NOW!
HERRING Motor Car Co.
Distributor
Chrysler-Plymouth
26-30 S. Walnut Canal 3474

MISCELLANEOUS

Household Goods for Sale

USED ELECTRIC REFRIGERATORS—Ice boxes, electric motors, sweepers, radios, washers, electric stoves, 1 gas stove, 1 Electrolux refrigerator. Phone 25, 13 W. Main St., Shelby, Ohio.

Jewelry, Diamonds, Watches

WM. J. THEM—JEWELER—On the Square—For the graduate an Elgin Watch will be a Gift long remembered. Buy an Elgin and get the best!

Live Stock

8 Horses, sale or trade. Also dairy cattle and bulls.
G. H. Culler & Son
Lucas.

BUCYRUS Livestock Commission — Horses, dairy cow auction Wednesday. Cattle, calves, hogs, sheep auction Saturday. Daily Market quotations

JERSEY COW and calf; Holstein cow and calf; 15 shoats. Peyton Reid, Ollvesburg Road, near Epworth.

FRESH four year old Jersey cow. Bangs certified. Four milk goats. Wilbur Foote, between Steam Corners and Johnsville.

BLACK MARE 9 years old, weight 1900; sound and good worker. Can be used single or double. Joe Keller, Touby Road. Canal 6097.

CHEAP work horse for sale or trade for pigs. Rolla Armstrong, Vanderbilt Road, Lexington.

TEAM of black mares, 5 and 6 years old. Fred Weber, ½ mile East Ganges.

WHITE SOW, 2 years old, 3 shoats, 4 months. Priced reasonable. Route No. 4, Midway 6425.

PATRONIZE the Farmer's Livestock for the best prices Farmer's Livestock Sales Co Ashland Main 698

6 OIC HOGS, average around 100 lbs. a piece Canal 6725, or NR-256.

GUERNSEY cow and calf for sale. South of Ontario. William Bletz.

Musical Instruments

Floor sample spinet pianos at reduced prices for 10 days only
Hoppe's Music Store
128 W Fourth St Open Evenings

SEVERAL good used pianos, $10 to $25. Smart's Music Store. Kimball distributors. 6 S. Main St.

Old Gold and Jewelry

HIGHEST prices paid for old jewelry, diamonds, gold teeth Mandel, 113 North Main, next to Court Hotel

Miscellaneous for Sale

HOME MILK
Grade A raw milk direct from the farmer for morning delivery. Call Paul Hughes. Canal 4011

GRAVEL $1 A TON
Also Manure & Cinders
PERRY KASNER—ERIE 6936

MEDIUM or small red clover seed $8.00 per bushel. Seed potatoes, home grown or York certified. Ross, 4 miles 39 East. Walnut 6454.

GOOD HORSE, three years old. Good seed oats, 50c. D. O. Bower, six miles west Lexington.

WOODRUFF BULK GARDEN SEEDS will assure greater germination and yield. Schmidt & Peat.

LIVING ROOM CHAIR with Ottoman to match. Size 3 and 4 girl's clothes. Canal 1994.

WATER WELLS AND SYSTEMS, $10 per month. No down payment. Saltzgaber's, 32 S. Adams.

LOOK your best this Easter. It's 10 to 1 you'll call Morgan's. Mrs. Bryan Slyert, 222 Newman St.

FOR SALE—One 50 H. P. electric motor. One 10 H. P. motor. Tom Stump, Tiro. Phone 420.

FOR SALE—300 bu. recleaned Wayne Oats. Route 42 South. Dial 5014-0. L. D. Alexander.

GRASS SEED—Plant now. 5 lbs 89c. Mansfield Hardware, 70 N. Foster.

Typewriters and Supplies

Typewriters, Adding Machines, and General Office Supplies.
Mansfield Typewriter Co.
34-38 W Third Canal 3695

OFFICE out-fitters, Shaw-Walker steel Royal Typewriters. Orr Typewriter 136 P. A. W

Poultry and Supplies

CHICKS! CHICKS!
With poultry and egg prices going higher, don't be caught short. Hatching Monday, Thursday. Inquire about our share plan.
MANSFIELD HATCHERIES

CHICKS—White Wyandottes our specialty, also other breeds. Custom hatching $1.50 per 100 eggs. We wish to put out some chicks to reliable people on shares. Sherman Bowden. Canal 3310 Mansfield.

BUY baby or started chicks guaranteed for quality and livability. Flocks carefully selected and blood tested. Crestline Hatchery, 302 E. Bucyrus St., Crestline, Ohio. Phone 6241.

MAC'S BETTER QUALITY CHICKS of the best R.O.P. Bloodlines Ducklings. Custom Hatching Mac's Hatchery, Bellville, Ohio Phone 7781

IMPROVED CHICKS
Why pay exorbitant prices when you can buy Green's Improved Chicks at moderate prices" Phone 6731. Green's Lexington Hatchery.

SILER'S Ohio U. S. Approved Chicks Many pedigreed matings, hatch each Monday and Thursday. Siler Hatchery, Ashland, Ohio.

NIGH HATCHERY
Perrysville, O.—Phone 17
Ohio U. S. Approved Chicks, Sexed or Straight Runs 15 Varieties

SPECIAL PRICES—2 and 3 week old Chicks. Custom hatching. 278 South Diamond. Canal 2918.

CHICK Feeders and Waterers 9c. Mansfield Hdwe. 70 N. Foster.

Sewing Machines

THE BEST reconditioned used sewing machines Singer Sewing Center, 48 Park Ave. West. Canal 2350

Wanted to Buy

MAY A... and sing lathe, turret lathe and planing machine, state condition and price. Box 972-A, News-Journal.

POULTRY AND EGGS—Call us for ... Court Produce, 197 W. 6th. Canal 2642.

WANTED—Organ for large room, ... good condition, reasonable. Poplar 2492

REAL ESTATE

RESULTS

These Two Want Ads Are Just a Few of the Many Result Stories That Keep Coming In Daily On NEWS-JOURNAL WANT ADS

RENTED
LOVELY large front sleeping room, private entrance, close in, West Side. Dover 4028.

RENTED
LARGE front room, twin beds, gentlemen, only $5.00. 117 North Weldon Ave., Canal 1490.

CALL CANAL 4251
You May Charge It

MISCELLANEOUS

Wearing Apparel

MEN—Save on Easter clothes. Reconditioned suits and top coats as low as $3.95. Ohio Brokerage, 119 N. Main.

LOOK your best this Easter. It's 10 to 1 you'll call Morgan's. Mrs. Erling Smedal, 456 Park Ave. W.

FINANCIAL

Business Opportunities

BEAUTY SHOP, fully equipped, like new. Must move, terms. Phillip Brown, 209 Laurel Street, Willard, Ohio

MILK ROUTE, west end, doing fine business with nice income. Also up-right piano, reasonable. Erie 4952.

SMALL sandwich shop doing good business near Mansfield. Box 971-A, News-Journal.

Money to Loan

The Mansfield Provident Co.
Established 1916
18 W Third St. Canal 2381
Personal Loans

REAL ESTATE

City Homes For Sale.

2 BARGAINS
Brand new very modern bungalow, large living room, stone fireplace, 2 roomy bedrooms, tile bath with shower, insulated, attic easily be made another bedroom, full basement with laundry trays, garage, and walk. Only $400 down. $2650 per month. This home is well constructed, located West Side. Brand new 5-room semi-stone bungalow, very attractive living room, open stone fireplace, dining room, 2 nice size bedrooms, tile bath, beautiful kitchen with all built in features, floored and insulated attic, game room, laundry trays built-in coal and fruit rooms. Well constructed, located in the South Side Only $600 down, small payments Adam 3631.

Blackman's Offerings
Vernum Ave., 7 rooms, modern and garage, $4,000.
Close to Senior High School, brand new 6-rooms, modern, garage, $5200.
Close to Poplar Street, 5 rooms, modern bungalow, garage $3500.
Atchison Avenue, 5 room semi-bungalow, garage. Immediate possession, $4400.
Wood St., dandy 6 room modern home, double garage, $4850.
Mendota Street, 4 bedroom home, extra fine $5200.
Chas. N. Blackman
REALTORS
119 Arthur Ave Canal 1388
"A Farm Service at Your Service"

$3,000 WILL BUY
A 6-room partly modern home on South Main Street, near Chestnut. This has a large level lot and 2-car garage. We also have a 27-room apartment house with a nice monthly income which we will trade or sell for only $4500. See Sites, 223 South Mulberry.

BUNGALOWS
Build a bungalow in best locations, south and west near Maple Lake Park, lots furnished, FHA construction, low down payments, reliable contractors. See H. W. Smith, Realtor, 5 Park Ave. West. Canal 3220. Canal 2582.

SOUTH SIDE
Just off of South Main, close to church, school and grocery, 3 bedrooms, bath, living room, dining room, kitchen, small lot, all modern. A real buy at $3250; monthly payments, $2,600; good terms. Paul Daugherty—Adam 5340

GARAGE HOUSE—Nice lot, $500 cash, balance can be arranged. Modern Homes Co., 108 Bird Bldg., Erie 3317, Erie 4649.

BURGER AVENUE—6 Rooms, breakfast nook, porch, all modern, 2 years old. Terms. Walnut 4979.

NEW apartment property located in Woodland, good safe income, or home and income. Midway 3235.

INCOME property, $100 per month, 12 rooms and 2 baths, $5800 from owner, 87 E. Third, Erie 2764.

NEW 6 room west side, large lot, $5200 terms. Closs Realty Co., Canal 1196 Canal 4180

SMALL down payment buys 6 room modern house, Johns Park, Spring 3563

NEW 5-rooms, bath, garage, Woodville Road, 2 or more acres land. Owner, Spring 1599

ADAMS SOUTH 211-6 rooms and bath to close estate only $2700. Joe Seibert, Canal 1162

REAL ESTATE

City Homes For Sale.

WOODLAND
Let us show you this beautiful new 4-bedroom brick home, with two tile baths, and lavatory first floor, center entrance hallway with very large, attractive living room with fireplace, beautiful large kitchen, recreation room with fireplace, automatic gas heating unit, double attached garage. Priced at $12,000.
W. C. MANSFIELD & ASSOCIATES
LLOYD DILLON — A. B. REESE
Canal 3483, Dover 4051, Canal 1535

West Side—6 room modern home, garage, paved street, priced $3,400, $400 down.
5-room modern home, paved treet, garage, priced $4,400, terms.
Southwest—6-room modern home, large lot, 2-car garage, priced $4,800, terms. Canal 2612, Canal 5240.

PARK AVENUE WEST—Near Glenwood Boulevard, magnificent double, 6 rooms, bath each side, large lot, double garage. For sale or exchange on suitable property, south or southwest. Joe Seibert, Canal 1162.

Invest In Home
and you make no mistake. Southwest beautiful brand new 2 story. Insulated throughout, Curtis woodwork, laundry trays, large lot, landscaped. Terms. Owner, Spring 1027, 1-10 P. M.

HAVE a very beautiful brick home on Marion Avenue, wonderful location, double garage. Price reduced for a few days. Don't delay. New 6-room home, close to west Fourth St., ready to occupy, $5200. Robinson & Terman, Canal 1631.

SOUTH SIDE—6 rooms modern, large living room with mantel and guest closet, dining room, kitchen; 3 sleeping rooms, garage, large lot. $4500, $900 cash. Balance FHA.
MANSFIELD REALTY CO.
Canal 1501. Res. Erie 2038. Canal 1510

Gerke Ave.—5 rooms, modern, $5,000, terms.
Sycamore St — 6 rooms, bath, $3,300, $500 down.
Wilmer G. Gross
13 Park Ave. West Canal 3815

FOR SALE — New 5-room modern semi-bungalow, fine location, garage, large lot. $3400; $400 cash; immediate possession. Eby, Dover 1089.

Modern 6 rooms and bath, located close in on south side. Owner forced to sell, $4,200, terms.
Huff Realty Co.
Canal 2277, Spring 4686, Canal 3644

Ninth Avenue—8 rooms, water and electric, cement basement, 2 car garage, $1600, $200 cash.
MANSFIELD REALTY CO.
Canal 1501, Res. Erie 2058, Canal 1510

Real Estate Dealers.

See Us for Modern City Homes, Fine Building Lots and Farms
G. W. Bahl Realty Co.
Canal 1234

GEO. SNIDER
Spring 3273 593 McPherson St.

GEO. C. KYLE
CANAL 1750

N. DE WEES
479 W. Fourth Canal 3675
For South Boulevards
Shaull-Mayberry & Balliett

Lots for Sale

BUILDING LOT just off South Main. Sewer, water and gas. Priced only $550. John Taylor, Canal 3764, Res. Erie 3635.

FOR SALE — 8 building lots off of South Main street, direct from owner. Inside corporation. Inquire 611 South Main.

RALEIGH AVE. — Lot 45x132, street improvements. Lake Erie lot near Huron. Canal 1011.

GOOD LOT—South Sturges Ave., sidewalk, street and sewer, all paid. $800. Midway 1906.

4 LEVEL LOTS on Trimble Road, near Springmill for $200. Small payment. Spring 6841.

NICE LOT—50x138, good neighborhood, $50 with $5.00 down. Poplar 3038

COOLRIDGE HEIGHTS — Lot, very good location. Phone Erie 4026 or 641 Lida Street.

REAL ESTATE

Farm and Land for Sale

303 ACRES with good buildings, paint, two wells, running spring water. This is a good grain and livestock farm with 240 acres in cultivation, 24 acres in timber, and balance in pasture.
200 ACRES with a new bank barn equipped for dairying, good house, chicken house, new granary, corn crib and implement shed combined. This farm is located on state route 224 and in Cleveland milk zone. 40 acres of timber and apple orchard with a spring.
Am now offering these farms at a great price reduction. Terms will be given if desired. You will not find similar farms priced so low. Land values are increasing. Make a few dollars pay big dividends, write me at once for full particulars. Edwin Lockwood, 501 Cook Tower, Lima, Ohio.

112 Acres, 8 miles southwest on 3 state highways, large house, barn, tool shed and other outbuildings, several springs, 10 acres of woods. Will exchange on city property
Chas. R. Callihan
Canal 1627 110 W. Third St.

WOODED ACRE TRACT — Just off Route 42, 2 miles from Mansfield, $300, $50 down. Erie 6411.

ONE to 15 acres, 4 miles north, just off 13 on Timmerman Road. Midway 6452.

Wanted—Real Estate

WANT TO BUY FARM—By Galion resident, not more than 9 miles from Galion. Box 633-A, News-Journal.

6-ROOM modern home in desirable locality, reasonably priced. Box 625-A, News-Journal.

Real Estate, Sale or Exchange

60 ACRES—Close in, electricity, trade for city property. Information, 248 South Main. Canal 4698.

Suburban Homes for Sale

Coolridge Heights
One of the best constructed homes in this allotment. 3 Bedrooms, all modern, $500 down, balance like rent.
4 rooms and bath, 2 bedrooms, living room, large kitchen, garage. Big lot. $400 down. Paul Daugherty, Adam 5340.

3 Room house north of Mansfield on Route 13, 1 acre of ground, plenty of shade trees, electricity, garage. Canal 2111, Walnut 6736.
$600

AUTOMOTIVE

Automobiles For Sale

1939 PACKARD 4-Door Sedan, model 110, $600, terms. Drafted. Adam 3302 days.

'37 FORD 2-door very clean, $525. Auxter Motor Co., used car lot. Adam 3362.

WHITE — 2½ ton $350 tractor or dump, good condition, have been drafted. No tax. 297 E. First St.

Home of Good Used Cars.
MOHICAN CHEVROLET
140 Park Ave. E. Canal 4109

1938 PLYMOUTH 4-door, very clean, will accept cheap car in trade. Canal 2526.

1937 Ford DeLuxe 2-Door $265
217 Park Ave. E., Canal 1391

MODEL A FORD, price $40. Call Canal 5135.

1935 PLYMOUTH 4-Dr. priced at $175. Dover 4922.

LOOK "MUDS" 1937

1937 Lincoln Zephyr Sedan. Sweeping, spacious job. Looks and runs like new. A fine car and a fine value .. $395

1936 Buick Special Coupe. This clean job thoroughly checked. Exceptional value, reduced to clear $345

1937 Plymouth Coupe. This smart, good looking job good for thousands of miles. A real sacrifice for $395

MANY OTHERS to Choose From
When BETTER USED CARS ARE SOLD Mud will Sell them
"MUD" GARDNER'S
MANSFIELDS REAL USED CAR LOT
110 PARK AVE W Phone CANAL 1400
Not Open Sundays

AUTOMOTIVE

Automobiles For Sale

40 Pontiac coupe, $695.
40 Pontiac coach, like new, $725.
39 Pontiac deluxe coach, 19,000 miles, $625.
39 Pontiac 4-door, black, $595.
39 Dodge deluxe 4-door, beautiful condition, $645.
34 Chrysler coupe, $225.
33 Ford 2-dr. thoroughly reconditioned, $125.
36 Plymouth sedan, very nice, $295.
30 Ford model A 2-door $45.
Many other attractive buys.
Bourgeois Motor Sales, 55 N. Diamond, Spring 1152.

The Place to Buy
Late Model Used Cars
1938 OLDS "6" COUPE
$595
Ingram & Martin
Oldsmobile Sales & Service
61 N Diamond Canal 3217

1937 DODGE
4-Door sedan, deluxe trunk model. Radio, etc., A-1 condition, low mileage, no tax. Canal 2105.

FORD—1940 DeLuxe 4-door sedan, bargain price, excellent condition. Must be sold to avoid mortgage foreclosure. Call Walnut 4954, 6 to 7 p. m.

1934 FORD DeLuxe Coupe, original finish, like new, in exceptionally fine condition throughout, $35.00 down. Hinkle Motors, 110 North Diamond.

1940 PACKARD "120" 4-Dr. Touring Sedan. Very low mileage. Many accessories. New car guarantee. Crider Motors Corporation, 161 Park Ave. East. Canal 1568.

Mansfield's Leading Car Dealer
Colby & Earick, Inc.
228 N Main Canal 1751

1937 FORD 60, four-door, paint and upholstery excellent, gasoline heater, many extras. One owner, 137 S. Main.

1935 CHEVROLET master deluxe coupe. Radio and heater. Original paint and mohair trim like new. Exceptionally fine. R. R. Auxter, 35 N. Foster.

1940 BUICK 4-DR. SPECIAL
$770
WEIDNER MOTOR SALES
12 E. Second—Canal 3466

1938 CHEVROLET coupe, radio, heater, new tires. A-1. Priced to sell. Adam 2974 evenings.

1939 DODGE, deluxe sedan, radio, heater. Owner drafted. Canal 4717

Auto Trailers

SCHULTS, Howard, Plymouth, General. Also used trailer and trailer supplies. Forest Garden Trailer Park.

Motorcycles—Bicycles

BIKE repairing and parts. Rebuilt bikes $8 up. Lawn seed, 3 lbs. 80c and up. Lawn roller for rent. Peat's Hardware, 130 Lexington.

Trucks—Tractors—Buses

FOR SALE — Pick-up truck, 1936 Chevy; good shape. Inquire 611 South Main.

AUTOMOTIVE

Accessories—Tires—Parts

Used Tire Bargains
Four 5.50x17; five 6.00x16, two 34x7; three 8.25x20. Very special prices.
FIRESTONE BUDGET DEPT.
16 S. Mulberry Canal 2500

AUTO GLASS
Libby Owen Ford, Factory Authorized. D. & W. Parts Co., 217-19 North Adams St. Canal 1545.

See and hear the new 1941 Motorola now on display. Low weekly payments.
GOODRICH SILVERTOWN STORE
Corner 4th at Diamond—Canal 4500

USED TIRES — $1, $1.50, retreads $2.90, vulcanizing $1, grooving 40c, flats 25c. Bridges Fire, 266 Park Ave E. Canal 1181 "In the House at the Subway"

Anniversary Sale
Free souvenirs, no purchase necessary. Penn Auto Store, 22 South Main St.

See and hear the new 1941 Motorola now on display. Low weekly payments.
GOODRICH SILVERTOWN STORE
Corner 4th at Diamond—Canal 4500

BIG CLOSE OUT sale Tires, tubes, parts and accessories. Save here in the next 60 or 90 days Universal Parts Co. 200 Ashland Rd

CATES AUTO WRECKING—New and used parts. Glass installed. Wooster Rd. East Mansfield.

FOUR EACH—6.00-16; 5.50-17; 5.25-18, good used tires. A bargain. Standard Tire Service, 144 Park Ave. E.

Used Tires $1.00 up
My Tire Store—272 N Mulberry

FOUR 7.00-16, 4-ply, used tires. Very good condition. Special price, 20 N. Weldon Ave

Miscellaneous Auto Services

APPEARANCE RECONDITIONING
It pays to catch the rust and dents while they're young.
FRANKLIN BODY SHOP
14 N. Franklin.

BODY AND FENDER
American Body Shop
150 Distl Ave. Canal 1183

LOAN COST REDUCED 1/3
For prompt payment on Colonial Plan! Save $19.92 on $100 loan. Pay only $4.44 per month, 30 pay plan.

COME IN OR PHONE
COLONIAL Finance Co.
54 W. 3rd C 4278

TOMORROW'S SPECIAL VALUES
At Mansfield's
USED CAR HEADQUARTERS

1940 FORD TUDOR. Radio, heater, defrosters, low mileage. Looks and runs like new $625

1940 CHEVROLET COUPE. Radio, heater, sport light. Very clean $625

R. E. MOORHEAD
● Known for Good Deals ●
Use Car Lot Opposite City Bldg.
Canal 4123

SO!
You Gotta Go Fishin'?

Well, that sure means you "gotta" get a car and a GOOD USED CAR is just what you "gotta" get . . . and INGRAM-MARTIN'S is just the place to get it . . . We're fishermen ourselves and we know just how you feel when the fish start biting . . They're good cars that will give you many a grand holiday and bring you home happy whether you "land 'em" or not.

Here's Live Bait For Fishermen!

38 Oldsmobile "8" 4-Dr.	$565	36 Plymouth 2-Dr. Sedan	$275
38 Chevrolet Coupe	$445	36 Buick 2-Dr. Sedan	$350
37 Plymouth 4-Dr. Sedan	$375	36 Oldsmobile 4-Dr. Sedan	$350
37 Oldsmobile 4-Dr. Sedan	$475	35 Oldsmobile 6 Coupe	$195
37 Buick 4-Dr. Sedan	$475	35 Pontiac 6 2-Dr. Sedan	$235
37 Oldsmobile 6 2-Dr. Sedan	$465	34 Oldsmobile 6 4-Dr. Sedan	$185
37 Dodge Coupe	$385	1937 PACKARD 120 DeLuxe 4-Dr.	$450
37 DeSoto "6" 4-Dr. Sedan	$445	1939 FORD DeLuxe 4-Dr. Sedan	$545

New Finance Plan Protections
● Personal Accident Insurance
● Bail Bond Certificate
● Travel Emergency Credit
● Automobile Insurance Policy
● Nationwide Service Facilities
INCLUDED IN

We Do Guarantee Our USED CARS and We Keep All Our Promises

EASY TERMS—GOOD TRADES
Open Evenings Till 9 P. M.
INGRAM & MARTIN
● OLDSMOBILE ●
61 N. Diamond St. Canal 3217

$5 DOWN ON BUDGET PLAN DOYLE 55 South Diamond

$5.00 Cash Is All You Need—35 Car Stock—We Trade!

Make	Price	Pymt.	Make	Price	Pymt.
36 Dodge 4-Dr.	$325	$14.55	38 Dodge Del.	$395	$17.89
35 Ford Coupe	$165	$ 7.74	33 Ford 2-Dr.	$ 65	$ 5.88
37 Terra. 2-Dr.	$325	$14.55	33 Pontiac 2-Dr	$ 95	$ 4.67
36 Pontiac Cpe	$275	$12.78	35 Ford 2-Dr.	$195	$ 9.37
38 Hudson 2-Dr	$475	$21.18	37 Ford 2-Dr...	$295	$13.65
39 Chev. 2-Dr.	$525	$23.18	36 Terra Cpe.	$265	$12.36
37 Chrysler Cpe.	375	$16.98	35 Terra. 2-dr.	$175	$ 7.89

DOYLE BROS. ◆ HUDSON ◆ 55
Used Car Lot Canal South
Second and Franklin 2501 Diamond

TRUCKS

38 Ford 1½ Ton Stake	$395
37 International 1½ Ton Cab & Chassis	$385
37 Ford 1½ Ton Cab & Chassis	$350
38 International Panel	$375
38 Chevrolet Panel	$345
38 Dodge Panel	$195

COLBY & EARICK, INC
215 N MAIN 23rd Year CANAL 1751
Dodge - Plymouth Dist.

NEWSPAPERARCHIVE®
NEWSPAPERARCHIVE®

POPEYE— Fowl, Fish Or Beast?

VENUS? MARS? SATURN? JUPE?
C'MON, I YAM READY
G-R-R
FLAP FLAP
YOU THINK SO?
YAS!
H-M! BIRDS MAY BE CAUGHT WITH SALT
SMACK
FLAP
I TOLDJA I WAS READY
CRAK
THE SEA GOON HAS TAKEN TO THE AIR ONCE MORE
YAS, BUT THIS TIME HE IS NOT FLYIN'
ARF ARF
I MUS' TALK WIT' HIM LATER. WE WILL PUT HIM IN A CELL NOW
A CELL, SIR? YOU MEAN A HENCOOP
NO, POPEYE MEANS AN AQUARIUM
UGH!
FLOP

PAM— Free! **By A. W. Brewerton**

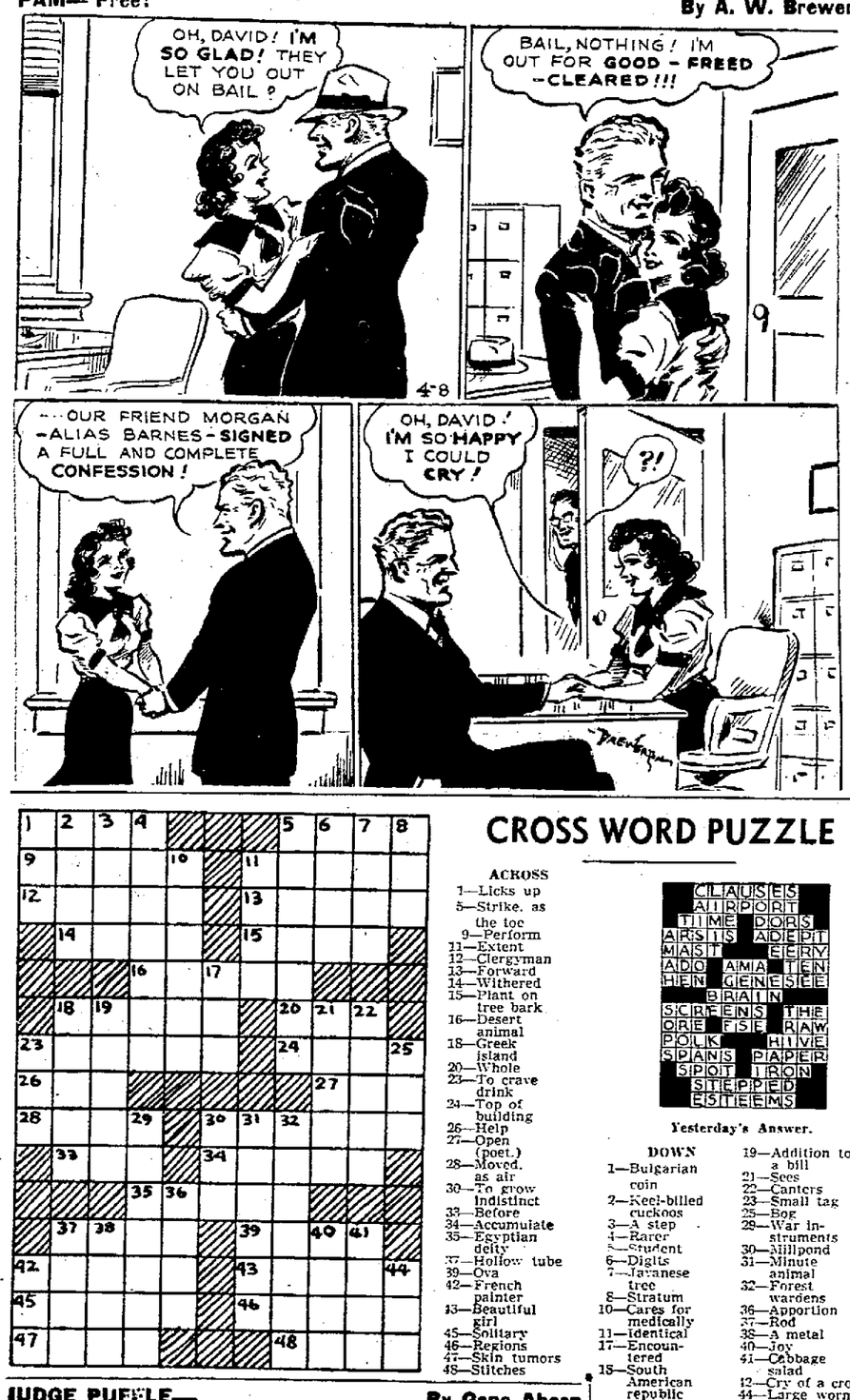
OH, DAVID! I'M SO GLAD! THEY LET YOU OUT ON BAIL?
BAIL, NOTHING! I'M OUT FOR GOOD - FREED - CLEARED!!!
4-8
...OUR FRIEND MORGAN - ALIAS BARNES - SIGNED A FULL AND COMPLETE CONFESSION!
OH, DAVID! I'M SO HAPPY I COULD CRY!
?!

LITTLE ORPHAN ANNIE— The Seen and the Unseen. **By Harold Gray**

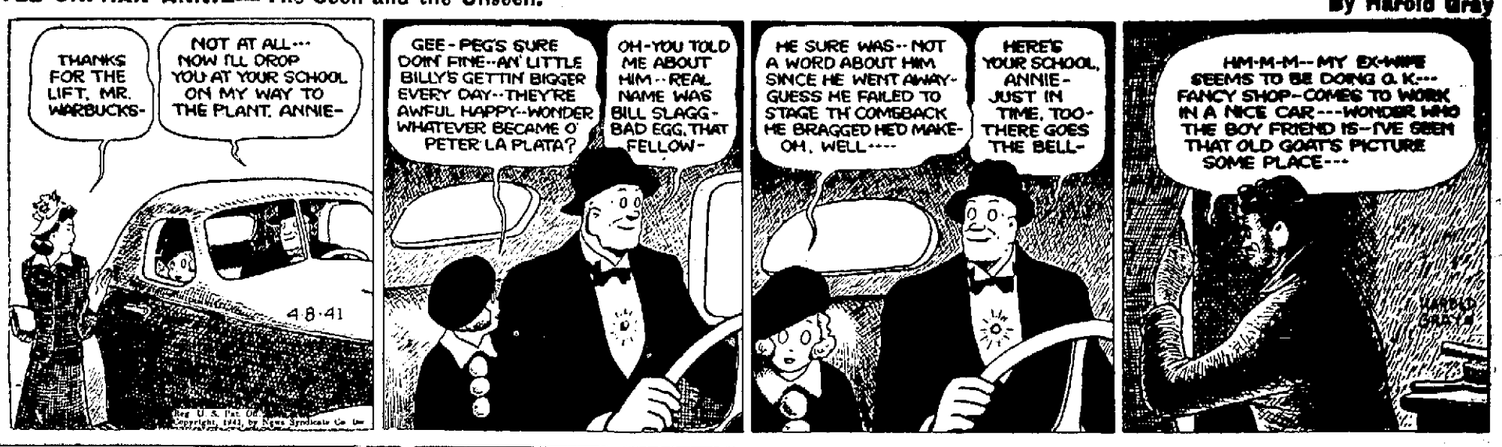
THANKS FOR THE LIFT, MR. WARBUCKS-
NOT AT ALL... NOW I'LL DROP YOU AT YOUR SCHOOL ON MY WAY TO THE PLANT, ANNIE-
48-41
GEE-PEG'S SURE DOIN' FINE--AN' LITTLE BILLY'S GETTIN' BIGGER EVERY DAY--THEY'RE AWFUL HAPPY--WONDER WHATEVER BECAME O' PETER LA PLATA?
OH-YOU TOLD ME ABOUT HIM--REAL NAME WAS BILL SLAGG-BAD EGG, THAT FELLOW-
HE SURE WAS--NOT A WORD ABOUT HIM SINCE HE WENT AWAY-GUESS HE FAILED TO STAGE TH' COMEBACK HE BRAGGED HE'D MAKE-OH, WELL----
HERE'S YOUR SCHOOL, ANNIE-JUST IN TIME, TOO-THERE GOES THE BELL-
HM-M-M--MY EX-WIFE SEEMS TO BE DOING O.K.--- FANCY SHOP-COMES TO WORK IN A NICE CAR---WONDER WHO THE BOY FRIEND IS-I'VE SEEN THAT OLD GOAT'S PICTURE SOME PLACE---
HAROLD GRAY

BLONDIE— Little Pitchers Have Big Ears! **By Chic Young**

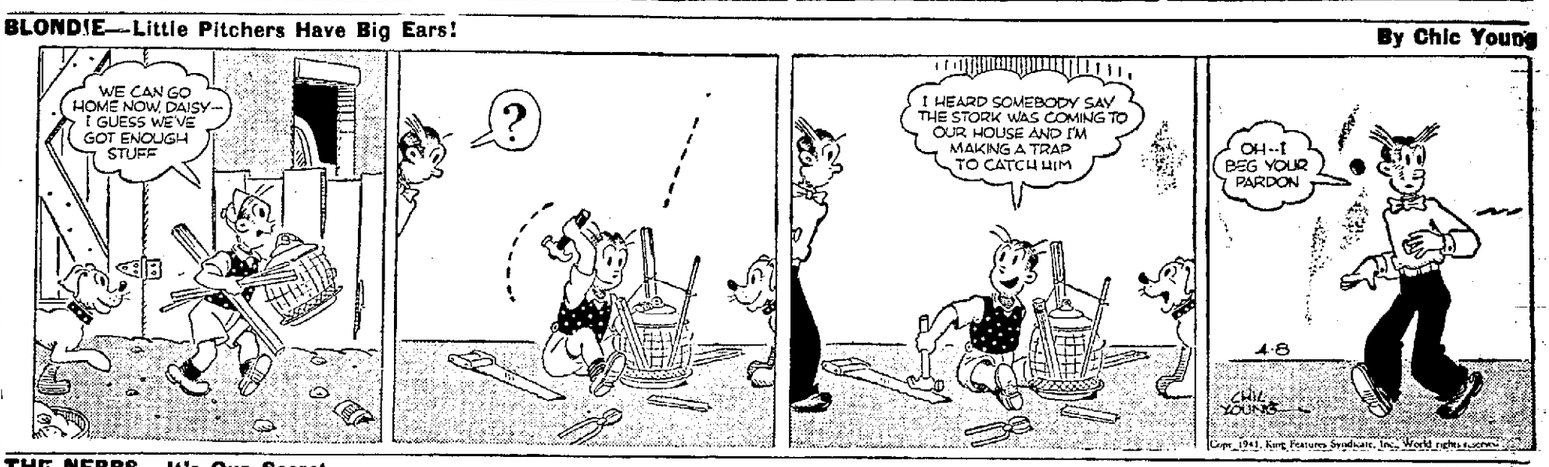
WE CAN GO HOME NOW, DAISY-- I GUESS WE'VE GOT ENOUGH STUFF
?
I HEARD SOMEBODY SAY THE STORK WAS COMING TO OUR HOUSE AND I'M MAKING A TRAP TO CATCH HIM
OH--I BEG YOUR PARDON
4-8
CHIC YOUNG
Copr. 1941, King Features Syndicate, Inc., World rights reserved.

THE NEBBS— It's Our Secret. **By Sol Hess**

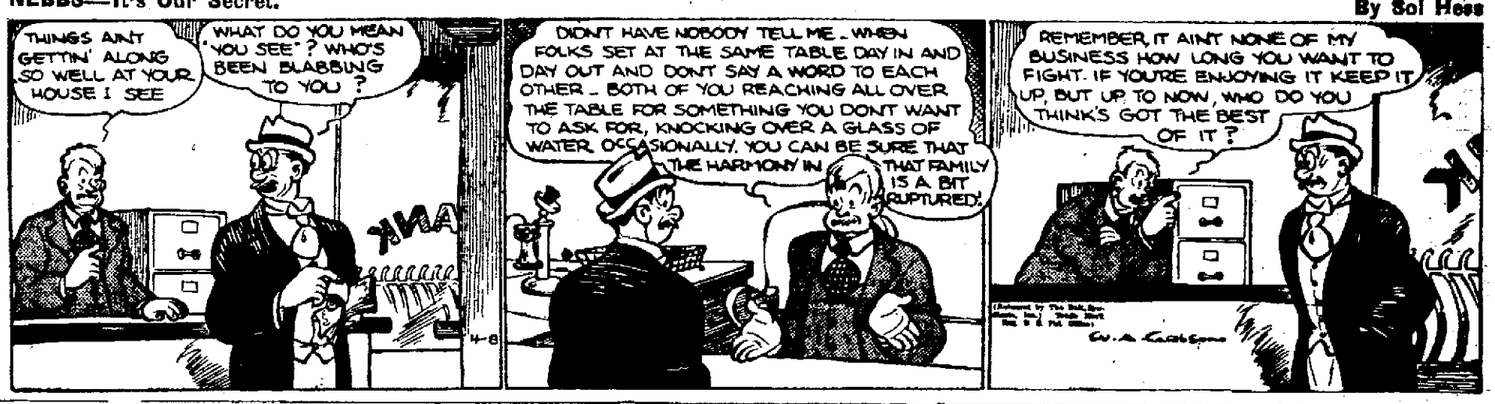
THINGS AIN'T GETTIN' ALONG SO WELL AT YOUR HOUSE I SEE
WHAT DO YOU MEAN 'YOU SEE'? WHO'S BEEN BLABBING TO YOU?
CLANK
4-8
DIDN'T HAVE NOBODY TELL ME - WHEN FOLKS SET AT THE SAME TABLE DAY IN AND DAY OUT AND DON'T SAY A WORD TO EACH OTHER - BOTH OF YOU REACHING ALL OVER THE TABLE FOR SOMETHING YOU DON'T WANT TO ASK FOR, KNOCKING OVER A GLASS OF WATER OCCASIONALLY, YOU CAN BE SURE THAT THE HARMONY IN THAT FAMILY IS A BIT RUPTURED!
REMEMBER, IT AIN'T NONE OF MY BUSINESS HOW LONG YOU WANT TO FIGHT. IF YOU'RE ENJOYING IT KEEP IT UP, BUT UP TO NOW, WHO DO YOU THINK'S GOT THE BEST OF IT?
W. A. Gregson

BRICK BRADFORD— On the Throne of Titania. **By William Ritt and Clarence Gray**

I WISH I COULD QUIT WONDERING OVER WHOSE VOICE IT WAS THAT I HEARD IN RESPONSE TO MY RADIO CALL
IT WAS A MASCULINE VOICE — BUT NOT BUCKO'S — YET, WHOEVER IT WAS, KNEW MY NAME!
WAIT A MINUTE — THAT VOICE WAS FAMILIAR
WHY — OF COURSE! IT WAS SANDY — SANDY SANDERSON'S VOICE!
4-8

MICKEY MOUSE— Absence Makes the Heart Grow Fonder. **By Walt Disney**

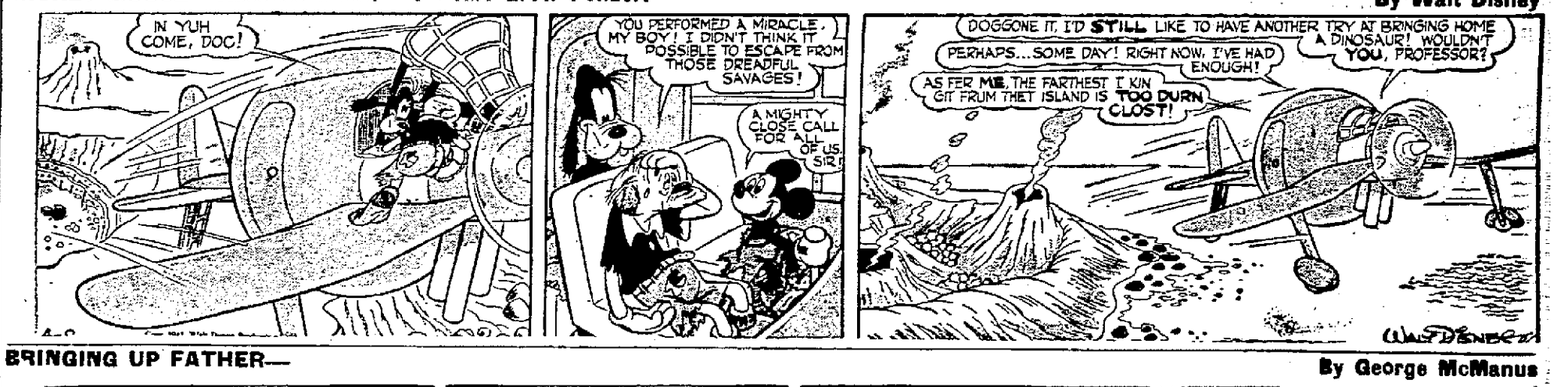
IN YUH COME, DOC!
YOU PERFORMED A MIRACLE, MY BOY! I DIDN'T THINK IT POSSIBLE TO ESCAPE FROM THOSE DREADFUL SAVAGES!
A MIGHTY CLOSE CALL FOR ALL OF US, SIR!
DOGGONE IT, I'D STILL LIKE TO HAVE ANOTHER TRY AT BRINGING HOME A DINOSAUR! WOULDN'T YOU, PROFESSOR?
PERHAPS... SOME DAY! RIGHT NOW, I'VE HAD ENOUGH!
AS FER ME, THE FARTHEST I KIN GIT FRUM THET ISLAND IS TOO DURN CLOST!
WALT DISNEY

BRINGING UP FATHER— **By George McManus**

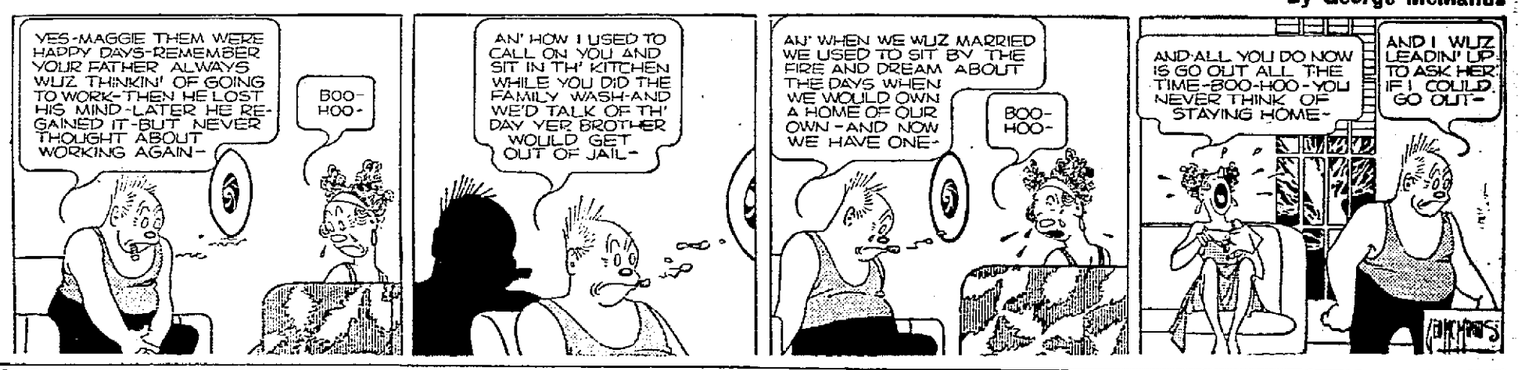
YES-MAGGIE THEM WERE HAPPY DAYS-REMEMBER YOUR FATHER ALWAYS WUZ THINKIN' OF GOING TO WORK-THEN HE LOST HIS MIND-LATER HE REGAINED IT-BUT NEVER THOUGHT ABOUT WORKING AGAIN-
BOO-HOO-
AN' HOW I USED TO CALL ON YOU AND SIT IN TH' KITCHEN WHILE YOU DID THE FAMILY WASH-AND WE'D TALK OF TH' DAY YER BROTHER WOULD GET OUT OF JAIL-
AN' WHEN WE WUZ MARRIED WE USED TO SIT BY THE FIRE AND DREAM ABOUT THE DAYS WHEN WE WOULD OWN A HOME OF OUR OWN - AND NOW WE HAVE ONE-
BOO-HOO-
AND ALL YOU DO NOW IS GO OUT ALL THE TIME-BOO-HOO-YOU NEVER THINK OF STAYING HOME-
AND I WUZ LEADIN' UP TO ASK HER IF I COULD GO OUT-
CLARENCE GRAY

CROSS WORD PUZZLE

ACROSS

1—Licks up
5—Strike, as the toe
9—Perform
11—Extent
12—Clergyman
13—Forward
14—Withered
15—Plant on tree bark
16—Desert animal
18—Greek island
20—Whole
23—To crave drink
24—Top of building
26—Help
27—Open (poet.)
28—Moved, as air
30—To grow indistinct
33—Before
34—Accumulate
35—Egyptian deity
37—Hollow tube
39—Ova
42—French painter
43—Beautiful girl
45—Solitary
46—Regions
47—Skin tumors
48—Stitches

Yesterday's Answer.

DOWN

1—Bulgarian coin
2—Keel-billed cuckoos
3—A step
4—Rarer
5—Student
6—Digits
7—Javanese tree
8—Stratum
10—Cares for medically
11—Identical
17—Encountered
18—South American republic
19—Addition to a bill
21—Sees
22—Canters
23—Small tag
25—Bog
29—War instruments
30—Millpond
31—Minute animal
32—Forest wardens
36—Apportion
37—Rod
38—A metal
40—Joy
41—Cabbage salad
42—Cry of a crow
44—Large worm

JUDGE PUFFLE— By Gene Ahern

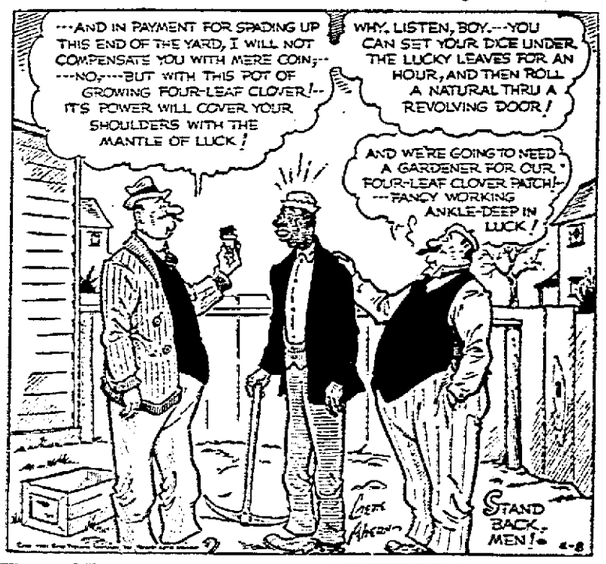
...AND IN PAYMENT FOR SPADING UP THIS END OF THE YARD, I WILL NOT COMPENSATE YOU WITH MERE COIN;... ...NO,...BUT WITH THIS POT OF GROWING FOUR-LEAF CLOVER!-- IT'S POWER WILL COVER YOUR SHOULDERS WITH THE MANTLE OF LUCK!
WHY, LISTEN, BOY,--YOU CAN SET YOUR DICE UNDER THE LUCKY LEAVES FOR AN HOUR, AND THEN ROLL A NATURAL THRU A REVOLVING DOOR!
AND WE'RE GOING TO NEED A GARDENER FOR OUR FOUR-LEAF CLOVER PATCH!-- ...FANCY WORKING ANKLE-DEEP IN LUCK!
STAND BACK-MEN!
4-8

NOAH NUMSKULL

DEAR NOAH—DO PEOPLE USE A WINDOW CURTAIN JUST FOR A BLIND?
JR. MELVYN BLACKBURN, OKLAHOMA CITY, OKLA.

DEAR NOAH—DOES A HONEYBEAR COMB ITS HAIR OR JUST LEAVE IT GRIZZLY?
BURGESS BORN, CHARLOTTE, N.C.

DEAR NOAH—WHERE CAN I BUY A SEEING-EYE DOG FOR BLIND ROBINS?
SUSIE QUE, TOLEDO, OHIO.

WANTED FOLKS WHO NEED LOANS TO INVESTIGATE OUR PLAN

Rates are not the same at all loan companies. We publish our payments and our rate of charge to help you shop for a loan.

Loans made to single people and married couples on own signature or furniture or auto. No endorsers on any loan. No credit inquiries of friends or relatives. No delay.

Payments include Household's charges of 2% per month on that part of a balance not exceeding $300, and 1½% per month on that part of a balance in excess of $300. There is nothing else to pay. To apply, phone, write or visit office.

CASH LOAN YOU GET	Choose a monthly payment plan			
	6 payments	12 payments	20 payments	30 payments
$ 25	$ 4.45	$ 2.36	$ 1.53	
50	8.90	4.72	3.04	
75	13.39	7.09	4.59	
100	17.85	9.46	6.12	$ 4.45
125	22.32	11.82	7.64	5.58
150	26.78	14.18	9.17	6.70
200	35.71	18.91	12.23	8.93
300	53.56	28.37	18.35	13.39
500	88.04	46.46	29.75	21.44

HOUSEHOLD FINANCE Corporation

Seventh Floor, Richland Trust Building, on the Square, Mansfield

E. O. Grantham, Manager Telephone Canal 4207 / Dial 4207-6

Chuckle Corner

Grandpappy Jenkins says that maybe the reason Russia seems so jittery about the European situation is that it fears Hitler may decide the time has come to take Steppes.

* * *

Students at the University of Kentucky are offered a course in how to play billiards. Good training for young folks who, in after life, will often enough find themselves behind the eight ball.

THE GUMPS— Woman's Intuition. **By Gus Edson**

I HOPE YOU WON'T THROW COLD WATER ON THIS SCHEME- THIS IS NO GAMBLE-IT'S A LEGITIMATE STOCK PROPOSITION-THE FELLOW KNOWS THE PRESIDENT OF THE COMPANY-HE DOESN'T CARE IF I GO IN OR NOT-HE JUST WANTS TO SEE ME DO WELL-
4-8
I GUESS YOU DON'T WANT TO BE THE WIFE OF A RICH MAN-
HERE! READ THIS!
"THE NOTORIOUS MR PHONI, AFTER SELLING HUNDREDS OF THOUSANDS OF DOLLARS WORTH OF FAKE STOCKS, WAS NABBED JUST AS HE WAS ABOUT TO LEAVE THE COUNTRY- IT IS RUMORED HIS DUPES RUN INTO THE THOUSANDS-"
THIS ARTICLE WILL PROBABLY MAKE NO MORE DENT ON YOUR HARD HEAD THAN A FEATHER WOULD ON ARMOR PLATE--HUH! THE NERVE OF SOME PEOPLE-THINKING THEY'RE FINANCIAL WHALES WHEN THEY'RE ONLY SUCKERS
WHAT DO WOMEN KNOW
GUS EDSON

DICK TRACY— A Feller Needs a Friend. **By Chester Gould**

IT WAS AWFUL, CHIEF BRANDON. THEY'VE IMPRISONED MR. TRACY IN THE BASEMENT. I TOLD MR. PATTON AND HE'S GONE TO HELP MR. TRACY!
YOU MEAN PATTON LEFT FOR THE DEPOOL HOME?
YE GADS! WHAT'S THIS?
TRACY! TRACY! HAS ANYONE SEEN HIM?
HEY, PATTON, DON'T GO IN THERE! ARE YOU CRAZY?
SMOKE--I--SMELL SMOKE, OH--MY HEAD!--WHERE--WHERE AM I?

NEWSPAPERARCHIVE®
NEWSPAPERARCHIVE®

PRICES ON NEW DOWN SLANT IN MARKET TODAY

Lack of Definite News From Balkans Blamed as Steels, Motors Take Drop.

(By Associated Press)

NEW YORK — Prices again slanted downward in today's stock market with steels and rails leading the retreat. Losses ranged from fractions to more than a point.

Tagged with minus signs were U. S. Steel, Bethlehem, Chrysler, General Motors, N. Y. Central, Standard Oil of N. J., U. S. Rubber, Douglas Aircraft, Glenn Martin, Air Reduction and Du Pont.

Bonds and commodities were irregular.

Lack of definite information as to just what was happening in the Balkan war, brokers thought, inspired many customers to stand aside.

A market prop was seen in the federal reserve summary disclosing another substantial upturn in commercial, industrial and agricultural bank loans throughout the nation.

A constructive interpretation also was placed on the compliation of comptroller of the currently delano indicating most banks have been showing satisfactory profits notwithstanding record low interest rates.

Grain Market

CHICAGO GRAIN

CHICAGO — (AP) — Wheat: May 91¾-⅞c; July 90-89⅝c; Sept. 90¼c. Corn: May 67c; July 67⅛-¼c; Sept. 67⅜c. Oats: May 37¼c; Sept. new 33⅛c. Rye: May 49½c; July new 60⅜c.

TOLEDO GRAIN

TOLEDO — (AP) — Grain on track (26c rate New York nominal).
Wheat No. 2 red 92-99½c.
Corn No. 2 yellow 69-70c; No. 3 yellow 67-68¼c; No. 4 yellow 64½-66½c.
Oats No. 2 white 39½c-40¼c.
Soybeans No. 2 yellow $1.10½-1.11¼.
Hay Timothy No. 1 $7.00 - Clover No 1, $7.00. Baled alfalfa, first cutting No. 1, $6 50, second cutting No. 1. $10.00, third cutting $11.00. Wheat or oat straw $5 00.

Investment Issues

(Quotations Furnished by Livingston, Williams & Co.)

Am. Bus Shares	2.72	2 99
Can Inv Shares	2.45	3.25
Century Shares Trust	24 12	25.93
Chemical Fund	8 80	9 52
Dividend Shares	1.05	1.15
Fund Investors Inc	14 97	16 41
Geo. Putnam Fund	12.00	12.83
Incorporated Investors	13.71	14 74
Keystone Custodian, B-1	28 91	31.68
do B-2	22 39	24 50
do B-3	14.24	15.64
do B-4	6 84	7.53
do K-1	14.82	16 26
do K-2	11.67	12.86
do S-1	21.82	23.96
do S-2	11.91	13 08
do S-3	8.17	9 01
do S-4	3.26	3.52
Knickerbocker Fund	5.52	6 08
Manhattan Bond Fund	7 25	8.00
New England Fund	10.48	11.30
N. Y. Stocks:		
Agri Stocks	6.69	7.39
Auto Stocks	4.39	4.87
Avia Stocks	9.58	10.55
Bank Stocks	7.87	8.68
Building Stocks	5 06	5.60
Chemical Stocks	7.60	8.38
Electrical Equip	6 67	7 36
Insurance Stocks	9.59	10.56
Machinery	7.60	8 39
Mdse Stocks	6 57	7.25
Metal Stocks	6.24	6.89
Oil Stocks	6 65	7 34
Railroad Equip	5.57	6.16
Public Utilities	4 88	5 40
Rail Stocks	2.98	3.30
Steel	6 20	6 85
Republic Investors	3.09	3.46
Selected Am Sh Inc	7.77	8.47

BANK STOCKS
NEW YORK

	Bid	Asked
Bk Amer	36	38
Bkrs Tr	52½	55
Brooklyn	70	73
Cen Hano	94	98
Chase Na	31	33
Ch B & Tr	44	46
Contin'l	12⅞	14¼
Corn Exc	45⅛	17¼
First Na	1515	1575
Guar Tr	275	290
Irving Tr	11	12½
Manhattn	15	16⅛
Mfrs Tr	36	38¼
Mfrs Tr pref	51	54
National C	25	28
N Y Trust	95	100

CHICAGO

	Bid	Asked
Chi T & T	117	123
Continental Il	53	59
First Na	275	285
Harris T	310	325
Nor Tr	520	545

U. S. GOVERNMENT BONDS
(Sales in $ 000)
(Dollars and Thirty-Seconds)

		Sales	High	Low	Last
Treas	2½ 45	*107-22	107-22	107-22	
do	2½ 53-49	2	106-12	106-12	106-12
do	2½ 52-50	3	106-25	106-25	106-25
do	3 55-51	1	111-14	111-14	111-14
do	2½ 54-52	49	102-17	102-16	102-16
do	2⅞ 60-55	2	109-19	109-18	109-19
do	2¾ 63-58	2	108-29	108-29	108-29
HOL	1½ 47-45	5	101-30	101-30	101-30
NYC bds	3 80 18	101⅜	101	101	

*Odd lot

BE WISE
Use
HANCO
40% HOG SUPPLEMENT
For Profitable Pork Production Only
$2.45 100-lb. Bag
The Hanley Milling Co.
Mansfield-Ohio
Canal 2274
276 N. Mulberry St.

MARKET QUOTATIONS

Ohio Stocks

Quotations furnished by Gaylord W. Bahl, jr., associate member Cleveland Stock Exchange.

	Bid	Asked
Central National	9½	11
Cleveland Trust	76	81½
National City Bank	26⅜	28¾
Union Bank of Com	55	60
Am Ch & Cable	19¾	20
Brew Co of Am	3¾	4
Central Ohio Steel	8¼	8¾
City Ice & Fuel, com	9¼	9¾
City Ice & Fuel, pfd	98½	99½
Cleve Elec Ill, com	38½	39½
Cleve Elec Ill, pfd	110½	111
Cleveland Railway, com	28½	30
Cliffs Corp	14¾	15
Colonial Finance	11¾	11½
Cooper Bes com	8¾	9
Cooper Bes, pfd	32	33
Daisy Steel, com	⅞	1
Dow Chemical	126	127¼
Eaton mfg, com	33	33¼
Electric Controller	50	56½
Empire Steel, com	4¾	5½
Empire Steel, 6s	80	84
Faultless Rubber	15	16¾
Firestone Tire, com	16	16½
Firestone Tire, 6% pfd	103¼	103¾
General Tel, com	19½	20¼
Gen Tire & Rubber	11	11½
Glidden	13¼	13¾
Hahn Bros	10½	13¼
Hanna 5% pfd	105	106
Harbauer	4	5
Ideal Electric, pfd	50	55
Ind Rayon	23	24½
Interlake Steamship	42	43¾
Jaeger Machine	18	19
Kelley Island & T	12½	13
Lone Star Gas	9¾	10
Mans-Leland, pfd	15	20
Mansfield Tire, com	6	6¾
Medusa Cement	19⅝	21
McKee "B"	36	37
Midland St. Prod	31¼	32½
Myers, F E	50	51
National Ref, com	2	2¼
National Ref, 6 pfd	28½	32
National Ref, 8 pfd	30	77½
Ohio Brass	23	24
Ohio Edison Co, 6% pfd	108½	110½
Ohio Edison Co, 7% pfd	114	116¼
Ohio Oil, com	7⅞	8¼
Ohio Pub Serv, 5% pfd	100	103½
Ohio Pub Serv, 5½% pfd	103	106
Ohio Pub Serv, 6% pfd	108	112
Ohio Pub Serv, 7% pfd	113	116½
Ohio Seamless Tube, com	17	19
Ohio Seamless Tube, pfd	23	25
Otis Steel	8	8¼
Packer Corp	11½	13½
Reliance Electric	15½	16¼
Renner Brew Co	½	¾
Richland Hotel, com	55	60
Richland Shale Brick, com	25	27
Richman Bros	33	33¾
Selby Shoe	8	8½
Shelby Salesbook, com	70	75
Selberling Rubber, com	3	3¾
Sherwin-Williams	74	74½
Std Oil of Ohio	38¾	39
Std Oil of Ohio, 5% pfd	109	109¾
Tappan Stove, com	16¾	18¾
Toledo Edison Co, 5% pfd	100	103½
Toledo Edison Co, 6% pfd	106	109
Toledo Edison Co, 7% pfd	112	115
U S Truck Lines	13¾	15¾
Upson Walton	5¼	6
Valley Mould & Iron	38	41
Vichek Tool	5¼	6
Van Dorn	3½	4¼
Waco Aircraft	3½	3¾
Warner & Swasey, com	22¾	23⅞
Warren Ref	⅝	1
Weinberger Drug	8½	9¼
White Motors	15¼	15¾
Youngstown S & T, pfd	88½	94

INSURANCE STOCKS

	Bid	Asked		Bid	Asked
Aet Cas	119	124	LincNatL	28¾	31¼
Aet Fire	52	54½	Natl Cas	25	27
Aet Life	27	29	Natl Fire	58	60½
Am R-In	43	43½	Natl Llb	7½	9
Agricult	74	78	N Amster	17	18½
Am Res	12½	14⅛	N Bruns	33	35
Am Sure	45½	48	N E Ins	5	6
Balt Am	7	8½	Nor Riv	23½	25½
Cont Cas	33	35½	PacIndem	39	41½
Conn Gen	24	26	Phoenix	82	86
GenRe-In	38	40½	Pref Acc	15	15½
Gibraltar	24	26½	Prov Wa	34½	37
GlenFalls	44	46½	Re-Ins	7½	8¾
GlobeRep	9½	11	Repub In	27½	30
GlobeRut	9	11	Trav Ins	395	410
Grt Am	25½	27½	U S Cas	8¾	9⅝
Halifax	10⅝	12½	U S Fire	47½	49½
Han Fire	24½	26½	U S Guar	72	75
HartFire	84½	88	Westchest	33½	35½
HomeIns	31½	33½			

Livestock Market

CLEVELAND LIVESTOCK

CLEVELAND—Hogs 1700, 10c lower, slower. Heavy, $8.25-8.75; 230-250 lbs. $8 90; 190-230 lbs., $8.00. 160-190 lbs. $8.90, pigs. 100-140 lbs., $7.50-8.00.

Cattle — 350, moderately active. Steers, 1100 lbs. up, $11.00-12.50, choice, $10.00-11.00, good, $9.00-10 50; medium, $8 00-9.00, common, $7.00-8.00, butchers, good, $9 00-11 00; medium, $8.00-9.00, common, $7.00-8.00, cows, good $6 00-7 00, medium, $7.50-8.50, canners and cutters $4 00-5.00; butchers, bulls $7.50-8.50.

Calves—600, steady, Choice, $12 00-13 00; medium, $10.00-11.00, common $6.00-10.00.

Sheep and lambs—1200, steady and slow. Lambs choice, $10.50-11.25, good, $9.25-9.75, medium $8.50-9.50; culls, $7 00-8 50; wethers, choice, $4.00-4.50, medium, $3.00-4.00 ewes choice, $3 00-4 00; medium, $2.00-3.00, common, $1.00-2.0; clipped lamb, choice, $9.00-9 50.

CHICAGO LIVESTOCK

CHICAGO — (INS)— Hogs 22,000: steady Holdovers 1,500, top $9.00, bulk $8.60-8.90, heavies $8.40-8 95; mediums $8 50-9.00, lights $8.40-9.00; light lights $8.25-8.60, packing sows, $7 50-8 25, pigs $7.00-8.00.

Cattle: 6,500; steady. Calves 1,400, steady. Beef steers, choice $11 50-14 75, medium $8 00-11 50, yearlings $8 25-14.50. Butchers heifers $7 50-12 00, cows $6.50-8 75; bulls $6.50-9.50, calves $6.00-13.00, feeders $7.00-11 00, stockers steers $7.00-11.25; cows and heifers $6 50-9 75.

Sheep 9,000, steady. Lambs $10.75-11.25, common $10.00-10 75, yearlings $8 50-9 75, feeders $9.00-10.00, ewes $5.00-7.50.

PITTSBURGH LIVESTOCK

PITTSBURGH — (UP) — Cattle 100, steady, steers, good to choice $11 25-12.25, medium to good $10 25 - 11.25, common to medium $7.75-10.25; heifers, good to choice $9 75-10 75; medium to good $8 25-9 75, common to medium $6.25-8 25, cows, good to choice $7.25-8 25, medium to good $6.25-7.25; canners and cutters $4 75-6.25; bulls, good to choice $8 25-9 25, common to medium $6.25-7 75.

Hogs 800 active at steady prices; 160-190 lbs. $8 50-8.85, 180-220 lbs $8 85-9-10; 220-250 lbs $8 60-9 10, 250-290 lbs $8 25-8.75, 100-150 lbs $7 - 8, roughs $6 75-7.25; rail hogs $9 25.

Sheep 600, slow, asking steady prices bidding lower, medium to good $9 50-10 50, common lambs $7-8, ewes $3 50-6 50, wethers $6 50-7 50 clipped lambs $9.25-9.75 spring lambs $14-15.

Calves 175; steady; good to choice $12-13 medium $10-11, culls and commons $5.50-7.50.

New York Stocks

NOON QUOTATIONS

(Furnished by Vercoe & Co. Members New York Stock Exchange)

Market lower; averages down $1.15. 230,000 shares first hour.

American Can	8[illegible]
American Sugar Refining	37
American Tel & Tel	140[illegible]
Anaconda Copper	24[illegible]
Aviation Corp	3[illegible]
Baldwin Locomotive	3[illegible]
Baltimore & Ohio	3[illegible]
Bendix Aviation	3[illegible]
Bethlehem Steel	75[illegible]
Chesapeake & Ohio	43[illegible]
Chrysler Motors	60[illegible]
Columbia Gas	6[illegible]
Consolidated Edison	20[illegible]
Consolidated Oil	5[illegible]
Crucible Steel	36[illegible]
Curtiss Wright	3[illegible]
Eaton Manufacturing	3[illegible]
General Electric	33[illegible]
General Motors	42[illegible]
Goodrich	22[illegible]
Goodyear Tire & Rubber	16[illegible]
Great Northern Pfd	22[illegible]
International Tel & Tel	3[illegible]
Kennecott Copper	22[illegible]
Lucas	21[illegible]
Mack	17[illegible]
Montgomery Ward	36[illegible]
National Acme	2[illegible]
National Dist	29[illegible]
New York Central	12[illegible]
New York Shipbuilding	22[illegible]
Ohio Oil	9[illegible]
Packard Motor Co	3[illegible]
Penney J C	8[illegible]
Pennsylvania	23[illegible]
Radio Corporation	3[illegible]
Republic Steel	18[illegible]
Schenley Distillers	2[illegible]
Sears Roebuck	7[illegible]
Southern Pacific	1[illegible]
Southern Rail	12[illegible]
Standard Brands	6[illegible]
Standard Oil N J	3[illegible]
Stewart Warner	1[illegible]
Texas Corporation	3[illegible]
Texas Gulf Sulphur	3[illegible]
Timken Roller Bearing	3[illegible]
Union Pacific	3[illegible]
United Aircraft	3[illegible]
United States Steel	5[illegible]
Westinghouse Elec & Mfg	8[illegible]
Youngstown S & T	33¾

Local Markets

Prices corrected to noon daily are those paid to producers. Obtained from Hanley Milling company, Mansfield Hay and Grain and Lantz Mills. Differential in prices paid by various firms shown.

GRAIN

Wheat No. 2 red, bu.	87c
Corn No. 2 yel. cwt. new 95c, $1,	$1.05
Oats No. 2 white	37-38c
Buckwheat, per hundred lbs.	90c-$1.00
Rye, bu.	50-56c
Barley, bu.	50c
Soy Beans, bu.	75c

HAY
Mansfield Hay & Grain

Baled Timothy (deliv.)	$10.00
Baled Clover (deliv.)	$12.00
Baled Straw (deliv.)	$8.00

LIVESTOCK QUOTATIONS
CATTLE

Good Cattle	$8.00-9.00
Medium Cattle	$6.00-7.00
Common Cattle	$5.50-6.00
Bulls	$6.00-7.00
Prime Veals	$9.50-10.50
Choice Veals	$9.00-10.00

CALVES

Common Veals	$6.00- 8.00

LAMBS

Choice Lambs	$8.00-9.00
Good Lambs	$8.00-8.50
Medium Lambs	$5.50-6.00
Sheep	$2 00-3.00
Choice Lambs	$9.00-10.00

HOGS

Hogs, 180-230 lbs.	$8 65
Hogs, 230-250 lbs.	$8.45
Hogs, 250-300 lbs.	$8.35
Sows, per 100 lbs.	$7.00

DAIRY QUOTATIONS
Page Dairy

Cream	34c

POULTRY QUOTATIONS
Bowers Produce Co.

Heavy Hens, 5 lbs. and up	15-16c
Medium Pullets, under 5 lbs.	19c
Leghorn Hens, over 4 lbs.	13-14c
Leghorn Hens, under 4 lbs.	9-12c
Leghorn Boilers, 2½ lbs. and up	19c
Fancy Rock Broilers, 3 lbs.	22c
Leghorn Stags, 3 lbs. and up	7-8c
Stags	8-9c
Rock Springers, 5 lbs. and up	15-19c
Colored Broilers, 3-4 lbs.	17-20c
Eggs, a doz.	14-18c

Produce Market

COLUMBUS PRODUCE

COLUMBUS — (ODA) — BUTTER—Creamery, tubs 36c; rolls 37c, pound prints 37c, quarters 38c.

EGGS (buying price, cases exchanged)—Current farm receipts 19-19½c; graded central Ohio firsts 21½-22c, seconds 18c, pullets 15c; government graded, U. S. extras, large 22c; standard, large 20c, standard, medium 19c, trades 17c.

POULTRY (live buying price) — Broilers, 1½-2 lbs. 21-22c; fries 20c; heavy hens 17-18c, light hens 14-15c; roasts, 4 lbs. and up 20-21c; roosters 9-10c; ducks, spring, 4 lbs. and up 12c; turkey hens 22c, toms 17-19c.

CLEVELAND PRODUCE

CLEVELAND —(AP)— BUTTER — Unsettled; creamery extras in tubs 37c; standards 35c

EGGS—Unsettled. Prices paid shippers in 100-case lots Furnished by the Cleveland Butter and Egg Board. Extras, 57 lbs. and up, candled light, yolks clear 23c; current receipts, 55 lbs. and up 21¾c.

LIVE POULTRY — Firm; colored fowls, heavy 20-21c, medium fowls 20-21c; leghorn fowls 16-17c; springers, smooth 21c, rock broilers, 3 lbs. and up 22-23c; leghorn broilers, under 2 lbs. 19-20c, ducks, 6 lbs. and up 17-18c; ducks small and ordinary 13-14c; old roosters 10-12c, stags, heavy 15-16c, leghorn 13c.

LOCAL FRESH DRESSED POULTRY — Firm; heavy fowls and mediums 25-27c, roasting chickens 27c, ducks 22c, leghorn stags 20c, pullets 27c; heavy broilers 27-30c, leghorn broilers 25c.

GOVERNMENT GRADED EGGS (In cases)—U. S. extras, large white 28c; U. S. standards, large 25½c; U S extras and standards, medium white, 24½c; U. S. standards, medium white 24c.

POTATOES — Old, 85c-$2.10 cwt.; new, $1.65-2 bu.

SWEET POTATOES—$1.75-2.15 bu.

HOMEGROWN OHIO PRODUCE

CARROTS—Topped, 30-45c per ½ bu.
CHIVES—8's, 90c-$1 per basket.
CUCUMBERS—Fancy 12 qt basket, 24 and 30's $2.15-2 25; extra fancy $2.35.
LETTUCE—Leaf $1-1.20 per 24 qts.
MUSHROOMS—13-14c per pint.
PARSNIPS—25-35c per peck.
POTATOES—85c-$1.10 per 100 lbs.
TOMATOES—$2 40-2 50 per 8 lbs.
TURNIPS—25-40c per ½ bu.
WATERCRESS—90c-$1 10 per peck.

PITTSBURGH PRODUCE

PITTSBURGH — (INS) — Poultry: steady. Heavy hens 20-21c; leghorns 15-17c; leghorn broilers 19-20c, smooth springers 19-20c, rock broilers 21-23c; roosters 12-13c; ducks 16-17c; geese 16-18c; turkeys 20-22c.

Butter: easy; 92 score 33½c; 89 score 33c; 88 score 32½c.

Eggs: firm. Nearby current receipts 21½c; white standards 24c; white extras 24½c.

WOOSTER EGGS

WOOSTER—The regular weekly auction of the Wooster Cooperative Assn. was held yesterday. White egg receipts totaled 484 cases.

White Eggs	High	Low	Ave.
Large Extras, spl. pk.	29¼	27	29
Large Extras	26¾	26¾	26¾
Medium Extras	28	25	27½
Large Standards	27½	25	26½
Medium Standards	25	22½	24½
Small	23½	20½	21½
Trades	23½	23	23½
Chex	22	19½	21½
Br. Large Extras	27½	25	25½
Br. Medium Extras	24	22½	23½
Br. Large Standards	24	23½	23½
Br. Med Standards	23	22	22½
Br. Trades	22½	22	22½

U. S. TREASURY REPORT

WASHINGTON — (INS) — Treasury balance April 5 was. $2,514,359,126.33.

Loudonville

BRIEFS

Mr. and Mrs. E. A. Fisher, Mr. and Mrs. H. G. Cook spent the week-end in Akron with their son and daughter Mr. and Mrs. Dan Chase.

* * *

Mrs. William Yarman is visiting her sister Miss Nora Sellers in Crestline

* * *

Mrs. Ella Getz returned home Sunday after spending three weeks with Mr. and Mrs E. L. Hyatt in Medina.

Let STADLER'S XXXX SOIL-BIL-DER be your EXTERIOR DECORATOR
BEST assurance of lawn success is a proven fertilizer like Triple-XXXX, the organic base turf food that gives a quick start and feeds throughout the growing season.
You'll be pleased at the artistic appearance a rich, velvety, weed-free bright green lawn will give your home.
STADLER'S XXXX SOIL-BIL-DER
• Fights weeds • Gives quick start • Keeps on feeding
MANSFIELD HAY & GRAIN
199 E. 4th Canal 2469

ASK FOR THE
Thrifti Check Plan
AS LITTLE AS
$1.00
OPENS YOUR ACCOUNT
The Citizens National Bank & Trust Co.
Member Federal Insurance Deposit Corp.
Main at Third

FRANK MORITZ COAL CO.
25 Orange St. Mansfield O
CANAL 3254 For Better Grade COAL
In a Black Business but We Treat You White

RESUMES WORK AT ALLIS PLANT

U. S. Steel Continues Operation But Miners Remain Idle Over Contract Snag.

(Continued From Page 1)

workers. U. S. Steel employs 261,000, and has many important defense contracts.

Further conferences in the soft coal dispute were to be held at New York today. Southern mine operators had balked at a proposal to eliminate a wage differential under which southern miners make 40 cents a day less than similar workers in the north. The CIO United Mine Workers demanded a flat $7 a day, compared with $6 a day in the north and $5.60 in the south, under the old contract.

An AFL machinists strike in the San Francisco area, called yesterday to enforce wage demands, closed about 50 plants and projects involving an estimated $7,009,000 in national defense contracts.

At Detroit, 85,000 employes of the Ford Motor company remained idle as a result of a CIO called strike at the River Rogue plant, but James F. Dewey, federal conciliator, expressed confidence he could arrange a face-to-face meeting of union and management soon to discuss settlement of the difficulties.

The union demands contractural collective bargaining, 10 cents an hour wage increases, reinstatement of employes it claims were dismissed for union activity and seniority guarantees.

Another important development was action of the national labor relations board in ordering collective bargaining elections at Ford plants at River Rouge and Detroit. The elections must be held within the next 45 days. Employes will have their choice of a CIO or AFL union as collective bargaining agent, or they may reject both.

Other strikes for higher wages were in progress at the Lukens Steel company, Coatsville, Pa., Phelps-Dodge Copper Corp., Elizabeth, N. J., and the Harris-Seybold-Potter company, Cleveland machinery factory.

A threatened strike of firemen, linesmen and oilers on Great Lakes and tugboats was settled last night. Details were not announced, but the union had asked wage increases for 600 tugmen.

At Chester, Pa., it was announced that 7,500 hourly workers of the Sun Shipbuilding and Drydock company, would get a four per cent wage increase, retroactive to Jan. 18, but that union demands for a closed shop and other concessions had been denied under the arbitration decision. There had been no work stoppage during negotiations.

The International Harvester company announced it had instituted a six-day, 48-hour work week at six plants in Illinois and Indiana, with pay at time-and-a-half for the extra eight-hour shift, to increase defense production. Four of the plants were affected by recently settled strikes.

Willard

BRIEFS

Mrs. John Oney of Shiloh underwent an operation at Municipal hospital here Monday.

* * *

Mr. and Mrs. Ralph Scheliby of Tiffin, Ohio, spent the week-end with Mr. and Mrs. George Cochran.

* * *

The P. L. E. and F. met last week. Bunco prizes were awarded Mrs. Marie Teagarden and Mrs. Alice Reed.

She's A He After Five Years

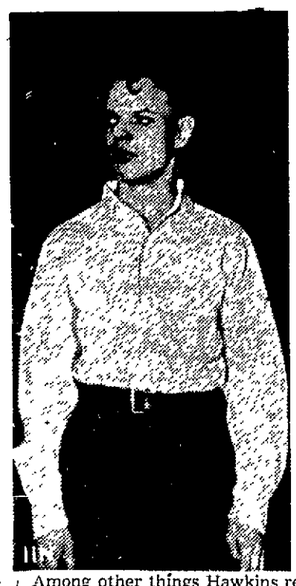

Arrested on charges of stealing $35 from a fellow roomer in Pittsburgh, "Miss Dorothy McArdle" turned out to be Albert James Hawkins, a runaway boy who had been masquerading as a girl waitress for five years.

Among other things Hawkins revealed that he had many dates and that "sure the fellows wanted to kiss me." A mine foreman, he said, insisted on marrying him. Albert is shown as Miss McArdle" and as Albert.

PROTEST SHORT STUDY PERIODS

Senior High Council Hears Complaints; Beer Promises Quick Action.

(Continued From Page 1)

that a committee from the S. R. C. called upon to "more strictly ading, to present their protest.

Beer said that at a meeting of teachers today teachers will be called upto to "more strictly adhere to the class schedule."

Explaining that he could understand why in some instances the study-recitation schedule was not maintained, Beer said that frequently, when taking up a new subject, teachers sometimes would use the entire period to present the subject.

He added, however, that teachers frequently have to be reminded of the half study and half recitation period schedule "because they sometimes forget and do not give the required time for study."

The committee also expressed a desire on the part of the S. R. C. body to assist school officials in preventing damage to the lawns and other school property, Beer said.

The S. R. C. is composed of about 40 pupils who are elected by pupils in their home rooms.

Robert Lantz is president of the S. R. C.; Joe Horvath is vice president; Dorothy Bergman, secretary; and Gene Emmer, treasurer.

FEDERAL LAND BANK BONDS

3s	July 1955-45	107 7-16	107 11-16
3s	Jan. 1956-16	108 1-16	108 5-16
3s	May 1956-46	108⅜	108⅝
3¼ E	May 1955-45	108⅛	108⅜
4s	July 1946-44	110½	110½

CHICAGO CLOVER SEED

CHICAGO — (AP) — Alsike clover seed, per hundred weight, nominal: $9 50-12 00; fancy red top, $7.50-8.00. Red clover, $8.00-10 00; sweet clover, $3.50-4.50.

GALION HOGS

GALION —(Swift & Co.)— Receipts, 100, market 25c lower; 100-120 lbs $6 50; 140-160 lbs $7.50; 160-180 lbs. $8.15, 180-240 lbs. $8.25, 240-260 lbs. $8 15; 260-280 lbs $8 05; 280-300 lbs. $7 95, 300-350 lbs. $7.50.

Sows up to 400 lbs. $6 50; 400-450 lbs. $6.25, 450-600 lbs. $6.00.

RED-GLO COAL
GIVES BEST HEAT
SIMON SMALL AND SONS
CANAL 2566
Our Drivers Close The Cellar Window

WATCH REPAIRING
Fair Prices—Honest Workmanship
HARING JEWELRY
Park Theater Bldg. On Square
We Buy Old Gold—Diamonds—Coins

Best Grade Men's WORK SHOES
High Quality
Quality Shoe Service
Cor. Main and 5th Sts.
Peter Kurschel

Armstrong Linoleum Carpeting, Venetian Blinds Asphalt Tile, Wall Coverings
MODERN FLOORS
24 S. Walnut St. Canal 3133

Timely Announcements

SAM VINING'S SALES RALLY
MEETING WEDNESDAY EVENING

On account of Holy Week services the meeting will start at 8:30 p. m. The moving picture, "The Voice of Mr. X," shown through courtesy of the Mansfield Telephone Company, will precede Mr. Vining's talk.

Bingo Deluxe Tonight
8:00, Eagles Club. Public invited.

Dr. G. J. Searle will be out of city until April 30th.

Wanted — Spring chickens and pullets. Canal 4261.

BEE BEE'S NATURE'S LIQUID DIURETIC
Relieves Inflammation of the Bladder and Prostate Gland. Aids the Kidney in eliminating waste matter, correcting too frequent urination or the scanty, backache, Gravel or Stone, scalding or burning urine. (A Medicine for Men, Women and Children)...
Sold by HURSH DRUG
Fourth and Diamond St.

"THE OLD RELIABLE"
1873 1941
Quality Coal and Coke at reasonable prices is one of our consistent policies.
VOEGELE BROS.
"Quality Tells and Sells"
Canal 3434 Canal 1877

For the Best of Real Service Always Call The
SERVICE TAXI
Canal 3333 or Canal 1303

RHEUMATIC ACHES AND PAINS? WHY SUFFER?
TRY RU-MA-SOL
An Internal Liquid Remedy. The Most Scientific Eliminative Treatment for Rheumatism, Neuritis, Lumbago, Sciatica, Gout, Stomach Troubles and Nervous Exhaustion. Works on faulty elimination and poison elements of the blood. Try a bottle of RU-MA-SOL today.
Sold by HURSH DRUG
4th and Diamond Sts.

SATTERLEE'S RESTAURANT
4th St. Market 40 West Fourth St.
WEDNESDAY SPECIALS
Strawberry Chiffon Pie, Whipped Cream 10c
Fresh Vegetable Salad Bowl 15c
PLATE LUNCH
CREAMED CHICKEN and HOME MADE BISCUITS 30c
BAKED PORK CHOP and DRESSING 30c
CREAMED COD FISH 30c
LIVER and ONIONS 30c
2 FRIED EGGS (DINNER) 25c
FRIED OYSTER DINNER 30c
CHOW MEIN and NOODLES 30c
FRIED FISH and TARTAR SAUCE 30c
Apple Sauce - Kidney Beans - Potatoes - Bread - Butter and Drink Included
WEDNESDAY NITE
PANCAKES and SAUSAGE 25c
T-BONE STEAK, HEAD LETTUCE 40c
COUNTRY FRIED HAM, SWEET POTATOES 35c
BREAKFAST HERE WILL PLEASE YOU
OPEN 5 A. M. - - - CLOSE 9 P. M.

MANSFIELD NEWS IN BRIEF

Police Club To Meet—The Police-Recreation club will meet tomorrow at 7:30 p. m. in the municipal courtroom for its monthly meeting. Plans for spring activity will be discussed.

Y. M. C. A. Meetings—Meetings scheduled at the Y. M. C. A. Wednesday, according to Ralph B. Chapman, secretary, are the George Williams and Eta Iota Upsilon Hi-Y clubs at 7:30 p. m.

Scoutmasters Meet—A Scoutmasters training course in camping will be the theme of the Scoutmasters meeting at Boy Scout headquarters Wednesday at 7:30 p. m. Floyd Dent, area executive, will preside.

To Hear Speaker—William J. Russell of Westinghouse Electric and Manufacturing company will speak on "Then Comes the Revolution" tomorrow at 6:30 p. m. at a dinner meeting of Symposiarchs at the Mansfield-Leland hotel, Earl Gaar, secretary, announced today.

Office to Close—C. W. Handley, district manager of the Mansfield office of the State Bureau of Unemployment Compensation, announced today that the office at 50 North Diamond street will be closed Friday from noon to 3 p. m. in observance of Good Friday. Claimants usually reporting during these hours should come to the office Friday morning or Saturday.

Pleasant Valley

BRIEFS

Mrs. Robert Wilson, Wilmette, and Mrs. Dave Yarnell, Mansfield, visited at the homes of Herman Berry and Roy Mengert Sunday.

* * *

Mrs. Huldah Henry, Shelby, is spending several weeks with her sister, Mrs. Alice Mengert.

* * *

Mrs. Alice Berry has returned to her home for the summer.

With Easter Right in Your Lap
Isn't it nice to know there is one men's store in town where you can spend half an hour and come out looking as tho' you'd spent half a fortune?
EASTER
Suits . . . $21.50 up
Hats . . . $ 2.95 up
Shirts . . . $ 1.50 up
Matthes Clothing
14 S. Main St.

"I'm looking my best this Easter... and I'm saving money at Wards!"

NAZIS REPULSED BY GREEKS IN BIG HILL BATTLE

Parachutists Seized, Germans Reach Aegean; Yugoslavs Retreat In South.

(Continued From Page 1)

rifice, defending the fatherland inch by inch."

Military observers said a general Yugoslav withdrawal from the sector would permit the Germans to plunge down the broad Vardar river valley, key route to Greece.

The official Turkish radio declared the Germans had lost heavily in their initial onslaughts against the Balkan allies. The radio said that if the Yugoslavs and Greeks established contact in Albania, Italy would be unable "to save 10 per cent of her troops there."

An official Yugoslav report said Yugoslav troops had seized Scutari, Albania, and were driving southward in an apparent "squeeze" operation to drive out the Fascists.

The Italian town of Zara, on the Dalmatian coast, was also said to have fallen to the Yugoslavs.

The Greek high command acknowledged the withdrawal of "weak screening forces" from western Thrace, along Greece's frontier with Turkey, permitting Nazi panzer columns to slash through to the Aegean.

The high command said the withdrawal was carried out "to avoid useless sacrifices" because eastern Thrace was untenable.

War-cut communications from Yugoslavia blacked out any Yugoslav account of the trend of the battle, but the Germans declared earlier they had crossed the border in drives from the north, northeast and east—driving in wedges in some places 30 miles deep.

In southern Serbia, the Vardar valley is within 30 miles of the Bulgarian frontier.

German parachute troopers landing behind Greek lines were reported captured.

Spyros P. Skouras, president of the Greek War Relief Association of America, said last night in Los Angeles that all northern Greece had been cleared for action, with 1,000,000 men, women and children—one-eighth of Greece's population—moved south from potential battle areas.

There was no indication whether any major test of battle power had been reached in Yugoslavia, where Yugoslav strategy had been to fall back from the north and northeast to better defended positions, possibly along the Sava and Vardar valleys, where troops would fight with their backs to the mountains.

The Luftwaffe continued to beat a path for the Nazi advance. Belgrade had its fifth raid of the war last night. Sarajevo was reported bombed to ruins.

Italian sources said Greek efforts to break through Fascist lines in Albania to join Yugoslav forces north of Lake Ochrida were broken up and a Greek division virtually wiped out.

The Greeks, saying nothing of an attempt to reach the Yugoslavs, reported "vigorous action" in Albania and said Italian positions were seized and 500 Italians captured.

Authorized German sources declined to give out specific information on the progress of the Balkan campaign, but told correspondents:

"Expect little now—tomorrow you may learn considerably more."

As in the Polish and the Scandinavian phases of the war, Germany issued a white book purportedly disclosing events which led to the new outbreak.

The book declared Yugoslav and Greek policies in 1939 were "contrary to neutrality" and mentioned so-called secret documents which it said gave evidence of an Allied plan to extend the war to the Balkans with Greek and Yugoslav collaboration.

In the war of the west, the Luftwaffe carried out widespread raids overnight, reaching as far as north Ireland.

Liverpool bore the brunt of the attacks, but reports from England indicated casualties were not heavy.

The attacks on Ireland, the first [illegible] raid to reach [illegible] caused damage to [illegible] commercial and other properties and some casualties.

London had its 217 nights [illegible] A [illegible] outside town [illegible] the [illegible] was reported [illegible] incendiaries in[illegible]

British bombers [illegible] credited with [illegible] German naval base at Kiel and [illegible] ports of Bremerhaven and Emden.

Dispatches [illegible] said some civilians [illegible] in the bombing [illegible] German coastal towns.

The London air ministry said RAF bombers had delivered a thundering five-hour attack on Kiel.

Great fires [illegible] in the town, while [illegible] tons of very powerful bombs caused destruction [illegible] submarine building yards and docks," the ministry said.

British officials acknowledged [illegible] ships for two of the past [illegible] had risen to 150,000 tons, [illegible] the heaviest toll of [illegible] grim-waged battle of the Atlantic.

During March, the admiralty said, the average weekly loss was 98,000 tons.

Statement Hints Abandonment of Port

LONDON —(U.P.)— A statement by British military authorities today that Salonika, the great Greek port on the Aegean, may have lost some of its importance, was construed in unofficial quarters to a possible preparation for an announcement of allied withdrawal from the Salonika area.

Military informants said Salonika "may have lost some of its importance since the last war because it is within close range of air fields in Bulgaria."

They said they had no confirmation of Turkish reports that the Germans had reached the Aegean sea at some points in eastern Greece.

Withdrawal of British advanced troops in Libya was proceeding, informants said.

They added that action there was not necessarily finished. This was believed to mean that further retirement was possible before the drive of German and Italian forces

Rome Reports Nazis Occupy Libyan Port

ROME — (AP) — An official announcement said today that Italian and German troops had occupied the Libyan port of Derna.

Derna is approximately 175 miles east of Bengasi, from which the British withdrew last week. A deep water port, had been held by British forces since Jan. 30.

The town is of strategic importance because it possesses large fresh water supplies vital to desert fighting.

The Italian high command also announced that Fascist troops and the German mechanized units had occupied the Libyan towns of Barce and Tocra. Tocra lies about 50 miles northeast of Bengasi on the coast. Barce is about 10 miles inland.

$64,375 SET AS FUND GOAL

Community Fund Budget Committee Fixes Total for Dirve To Open April 28.

(Continued From Page 1)

without additional administration. Jane Williams, executive secretary of the Fund, is director of the Milk Fund and Student Aid.

Student Aid will receive $600 a year and the Milk Fund $1,400. There will be no paid workers for either one, Remy announced. Student Aid will be administered by John Eisaman, attendance officer of the public schools. The fund will be used for buying shoes and clothing for worthy students whose families are unable to provide necessitiec. Eisaman will work with teachers and invertigate each case.

Agencies of the Fund will receive the amount allocated by the budget committee only in the event the goal is met, A. C. Rhoads, budget chairman, said.

In the event contributions are less than the goal, allocations will be made in proportion to the amount received. In case the goal is over-subscribed the allocations will be proportionately increased.

Allocations made by the committee were:

Agency	Budget
Boy Scouts	$ 6,250
Girl Scouts	2,750
Y. M. C. A.	7 350
Y. W. C A.	6 950
Friendly House	8,550
Salvation Army	6,150
Visiting Nurses	7,200
Dental Clinic	1 050
General Hospital	5,350
Milk Fund and Student Aid	2,000
Community Memorial	75
Administration and Auditing	4,200
Campaign Expenses	1,500
Shrinkage	5,000
TOTAL	$64 375

HOSPITAL NOTES

General Hospital.

Admissions: Mrs Adda Messner, 188 Ashland road city; Ernie Croy, 138 Boughton avenue; Sam Starr, 215 North Adams; Jean Mowry, Butler; Marguerite Parsett, 162 Lexington avenue; Mrs. Winona Dill, Lexington; Helen Cepitto, 267 North Franklin avenue; Mrs Pearl Jarman, Mansfield R D 1; Mrs. Frances Ross, Loudonville; Mrs. Dollie Young, Plymouth; Willard Christman, 260 East First street; Charles Prosser, 89 South Diamond street.

Releases: Mrs. Donald Reed and infant daughter, 170 Ford street; Mrs Philip Stehle and infant son, 14 Hedges street; Mrs. Raymond Engelke and infant son, Crestline; Mrs Clarence Stetson and infant daughter, Lucas; Frank Schneider, Mansfield R D 6; Michael Smith, Shelby, R D. 1; the infant son of Mr and Mrs Floyd Thompson, 332 East Fourth street; Mrs Leah Black, 30 North Adams street; Mrs Rachel Rhoades, 201 East Fourth street; Ralph Caldwell, Mansfield R D 3; Ira Lewis, Mansfield R D 5; Edward Halter, Canton; Sarah Amore, 565 Wayne street; Mrs Cida Wynn, 17½ East Temple court.

26TH TRAFFIC VICTIM

YOUNGSTOWN — (INS) — Ben Fieldhouse, 56, post office driver for 17 years, was Mahoning county's 26th traffic victim today after his truck was struck by a Baltimore and Ohio express train.

4,000 CIVILIANS KILLED

LONDON — (AP) — The ministry of home security said today 4,259 civilians were killed and 5,357 injured in air raids over Britain during March.

Their Dismissal Cause Of Ford Plant Strike

Seven of the eight men whose dismissal from their jobs was the alleged cause of the strike at the River Rouge plant (Dearborn, Mich.) of the Ford Motor company, march in the picket line of the CIO-United Automobile Workers union in front of the struck automobile plant.

HUNT MISSING NAVY BOMBER

10 Men Aboard Patrol Craft Reported Overdue at Atlantic Base.

(Continued From Page 1)

addition to Blackburn, were aboard the plane:

Co-pilot—Ensign G. W. Marson, naval reserve, Cambridge, Ind.; T. F. Mueller, chief photographer, San Diego, Calif, F. W. Crowe, aviation machinist mate, 1st class, Boulevard Heights, Md; L. C. Suton, radio man, 1st class; Little Cypress, Ky.; L. Gurbanus, radio man, 2nd class; Parish, Ala.; W. Broadhurst, aviation machinist, 3rd class, Albany, N. Y.; F. F. McElrath, aviation ordnance man; 3rd class, Newburgh, N. Y.; S. A. Taylor, seaman, 2nd class, Rutledge, Ala.; A. P. Fasano, seaman, 2nd class, Port Washington, N. Y.

SHELBY YOUTH DIES IN CRASH

Motorcycle Gets Out of Control; Goes Into Ditch; Neck Broken.

(Continued From Page 1)

nue, suffered possible fractured ribs and shock last night when the truck in which he was riding with two companions crashed through a guard rail on Route 42 near Madison high school.

Lloyd G. Harbaugh, 25, 2 Chestnut street, driver of the truck, and Lillian Stahl, 16, 526 Lily avenue, suffered slight bruises and lacerations.

The Hartz youth's body was taken to the Dye funeral home in Shelby after Coroner L. B. McCullough gave a verdict of accidental death. Funeral services will be held Thursday at 2.30 p. m. with Rev. D. B Young of the First Lutheran church, Shelby, officiating. Interment will be in Oakland cemetery.

Hartz was born in Plymouth township on April 2, 1921, the son of Mr. and Mrs Roman Hartz. He graduated from Shelby high school last year. Besides his parents, he is survived by two brothers, Charles and Paul Hartz; and a sister, Mrs. Carl Waldruff, all of Shelby.

ASKS SUPPORT ON AMENDMENT

Ohio Wants FBI Head To Back Investigation Of Federal Men.

WASHINGTON — (AP) — Rep. Robert F. Jones (R-Ohio) has urged J. Edgar Hoover, FBI chief, to support an amendment to the justice department appropriation bill to set aside funds for investigation of federal employes.

The house approved the amendment after Jones declared that it was aimed specifically at persons named by the Dies committee as members of subversive organizations.

The committee is to hold hearings on the bill with the amendment earmarking $100,000 for the inquiry.

OHIOAN NAMED

Given Engineer Cadet's Post By Maritime Commission.

WASHINGTON— (AP) Woodrow W. Seifert, 22, of Campbell, Ohio, has been appointed by the U. S. maritime commission as engineer cadet to the SS West Choswald, operating between New York and south and east Africa.

Seifert received a course of preliminary training before assignment.

FAIR WARNING

CHICAGO — (AP) — If the thief examines the loot he removed from the automobile of Elmer Skoglund a salesman, he will find plenty of admonitions against stealing and a definition of the penalty for so doing. The loot: 100 Bibles and 100 dictionaries.

WON'T DO MUCH GOOD

BOISE, Idaho—(AP)—If the person who took Gov. Chase A. Clark's auto license plates planned to use them on another car he's out of luck. The numeral "1" is mighty easy to spot.

At Last It Has Happened--- Dottie Lamour Loses Sarong

HOLLYWOOD—(INS)—After all these years, Dorothy Lamour's sarong betrayed her yesterday. It came off while the movie star was in a pool, leaving her in—well—virtually her birthday suit.

Some say that was all she had on.

There was a slight difference of opinion because Miss Lamour, as soon as the treacherous sarong had parted company from her shapely figure, began to splash furiously in the water. The ripples and the splashes sort of obscured the vision.

The star created a diversion, too, by screaming.

Stalwart Jon Hall, her leading man in the picture, "Aloma of the South Seas," looked on helplessly. Director Al Santell peeled off his coat and made as if to dive into the water. Electricians on the catwalks shouted helpfully: "Don't worry, Dorothy, we'll be right down."

It was Wardrobe woman Florence Lyons, however, who became the heroine of the moment.

She grabbed up two bath towels and plunged into the water. She was fully clothed herself but that didn't stop her. She waded up to where Miss Lamour was still splashing mightily. She wrapped the towels around the star. The two emerged dripping from the pool and the ordeal.

Did the camera photograph it all? Well, that's a question, too. But if it did, the studio chivalrously will destroy the film.

CLEAN UP CAMP

Health Authorities Report Removal of Shanteytown at Ravenna.

RAVENNA —(AP)— A "75 per cent cleanup" of the shantytown near the Ravenna shell-loading plant was reported today by Portage county's health commissioner, Dr P. L. Harris.

Dr Harris, asserted the camp would be entirely removed by July 1 when most of the construction work at the arsenal is completed.

Try a News-Journal Classified Ad.

NAVY APPOINTS LIAISON MAN

Undersecretary Named to Visit London and Assist With British Buying.

(Continued From Page 1)

U. S. destroyers to the British under the lend-lease act, together with increased efforts to repair and service British warships and merchant tonnage in American shipyards.

The type and nature of the equipment was kept secret, but these sources said it was being delivered to coastal shipping points and that the loading of ships in some cases had begun.

Yugoslavian Minister Constantin Fotich has arranged for requisitioning the seven Yugoslav ships in American waters to carry war supplies. It was not known whether they would be used for the first shipments.

One well-informed sources said the equipment most likely included some 75-millimeter guns of the same type President Roosevelt released from army stocks last week for Greece.

Some of the Greek aid already on its way was expected to be diverted to Yugoslavia, since most officials here consider the two countries engaged in a joint defense on a common front.

Handicapping American officials and Greek, Yugoslav and British officials here was the lack of detailed information from diplomatic observers in the new war theater. Late yesterday no report had been received by the state department from any diplomats in Yugoslavia or eastern Greece.

Some officials believed that it would require at least a week, and possible longer, to determine exact needs of the Allied armies on the new front and their staying powers against the combined Italian and Greek armies.

ASKS SEIZURE

Cincinnati Official Calls For Confiscation of Wave Set.

CINCINNATI — (AP) — S. A. Postle, head of the federal food and drug administration office, has filed a libel action requesting seizure of 43 units of a heatless permanent wave preparation traced to an east-end beauty shop.

Postle said the "treatments," shipped from California, contained poisonous ammonium hydrogen sulphide.

MINISTER FROM CANADA DIES

Loring Christie Succumbs In New York Hospital.

NEW YORK — (U.P.) — Loring Christie, Canadian minister to the United States, died today at Rockefeller hospital. He had been a patient since November, under treatment for a cardiac condition.

Christie was minister from September, 1939, when he succeeded Sir Herbert Marler. Due to Christie's prolonged illness Leighton McCarthy was named acting minister in February of this year, but Christie officially retained the title.

Christie, 56, was a veteran of the Dominion's civil service, dating back to 1913 when he was appointed legal adviser to the external affairs department.

MANSFIELDER DIES IN AUTO

Omar L. Henderson, 61, Found Dead; Was Waiting to Meet Wife at Temple.

(Continued From Page 1)

Mr. Henderson was born in La-Fayette, Ind., on April 8, 1880, but resided in Mansfield for the past 32 years, being employed as office maintenance man with the Ohio Brass company. He was a member of the Central Methodist church, Venus Lodge, F. & A. M., and the Independent Order of Foresters.

Survivors are his wife, the former Minnie Stentz, two sons, Harold L. Henderson of Washington, D C., Ronald S. Henderson of Pittsburgh; two brothers, Thomas and Lewis Henderson of Syracuse, N. Y; three sisters, Mrs. Ruby Guinther of Bucyrus, Mrs. Elsor Heater of Toledo and Mrs. C. H. Henderson of Syracuse; and two grandchildren. Funeral services will be held Thursday at 3:45 p m. at the Finefrock funeral home with Rev. R. L. Foulks officiating. Burial will be in Galion cemetery.

Nankin

BRIEFS

Mr and Mrs. H. W. Martin, Mr. and Mrs. Will Gerber, all of Ashland, were Sunday dinner guests at the William Switzer home.

* * *

Edwin Wolf is ill at his home.

* * *

Dean Bally fractured his shoulder while at play last week.

HITS BACK AT MAYOR'S CHARGE

Councilman Answers Locke's Claim Council Attempts To 'Embarrass Administration.'

(Continued From Page 1)

and $4,000 for the purchase of four new cruisers.

Mayor Locke, who has called a special council meeting for tonight, to ask additional policemen before signing the shorter work week ordinance, said yesterday in his letters to councilmen that the ordinance was "very ill-timed legislation."

The mayor said that parking meters would have taken in enough money by next month to pay for their purchase and suggested that council use the funds to provide four more patrolmen.

Miller said that he was aware of the receipts from parking meters but that it was council's duty to pay for the meters before using "uncollected" funds for other purposes.

Mayor Locke indicated that council will be submitted an ordinance calling for the additional policemen tonight. He also said that provision would be asked for the extension of the salary of a collector for meter receipts.

Council will also be asked to approve final arrangements for the grade-crossing elimination on the B. & O tracks out West Fourth street. The state has requested that the city make provision for its share of $31,000 in the project.

Russell D. Porch, chairman of the utilities committee, announced that the committee was still gathering information concerning the rate ordinances of neighboring cities but that no action would be taken tonight.

EX-CHAMP DIES

AKRON — (AP) — Former world champion fancy roller skater, Lloyd Lowther, 72, is dead.

No After Effects

My painless treatment for the quick elimination of piles leaves no dangerous after effects. No interference with business or social engagements. An effective treatment for hemorrhoids, fistula, fissure. Hundreds of satisfied patients. 14 years experience. Write for Free Booklet.

PILES REMOVED WITHOUT SURGERY

DR. W. C. KESSLER

74 W. Park Ave., Mansfield, O.

Canal 2446 Appointment Only

NOW DOUBLY DELICIOUS! GOLDEN SOFT KELLOGG'S ALL-BRAN! IT'S MADE FROM ONE OF THE WORLD'S FINEST WHEATS!

IT'S LIGHTER! CRISPER! TRY IT FOR TOMORROW'S BREAKFAST

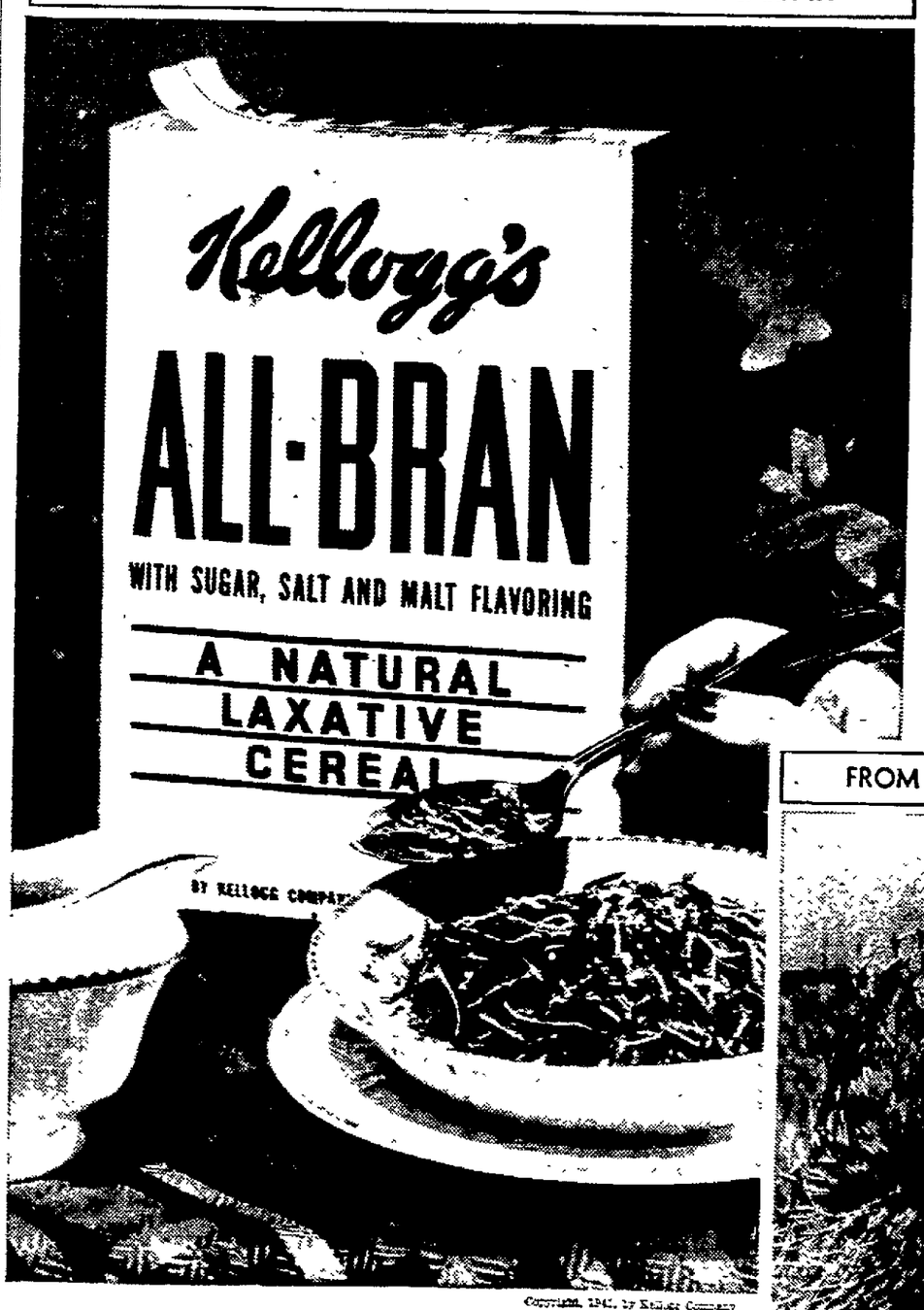

Copyright, 1941, by Kellogg Company

FOR YEARS you've known KELLOGG'S ALL-BRAN as a famous laxative cereal. Now try it for its taste as well!

IT'S DOUBLY DELICIOUS because it's made of finer quality bran from one of the world's softest wheats. The improved ALL-BRAN comes out of our toasters bright as shreds of gold. It's lighter! Crisper! More delicate! Ask your grocer for it today.

Making a good thing better is an old American custom. So, for years Kellogg's grain buyers, who buy more grain for ready-to-eat breakfast cereals than any other men in the world, have been seeking an ideal wheat for KELLOGG'S ALL-BRAN. A few months ago, they found it growing in the sunny valleys of the Pacific Coast states and in a few midwestern and eastern areas.

It's one of the world's softest wheats—used for the very finest pastry flour.

The bran from this wheat, put through ALL-BRAN'S cooking and toasting ovens, came out bright as shreds of gold, and lighter, softer, crisper, more delicately flavored than any we had used in 20 years of making ALL-BRAN.

And now the improved and more delicious ALL-BRAN is at your grocer's.

If you or other members of your family are troubled with constipation due to lack of the right kind of "bulk" in the diet, try the improved ALL-BRAN! Or use it merely as a precaution against this common ailment. Be sure to eat it regularly, and drink plenty of water.

ALL-BRAN is made only by Kellogg's in Battle Creek. It is sold by grocers and served by restaurants everywhere.

FROM ONE OF THE WORLD'S FINEST WHEATS

OUT IN THE WEST, grain men are growing one of the world's softest wheats. It is used especially for the finest pastry flour. And it's from this marvelous wheat that Kellogg's gets its better bran for your favorite breakfast food.

NEWSPAPERARCHIVE®
NEWSPAPERARCHIVE®

SET UP WHEAT QUOTAS SOON FOR FARMERS

Crop Allotments For 1,500 AAA Signers In County To Be Fixed Shortly.

Wheat allotments will be set up within a few days for all Richland county farms on which wheat has been grown in 1939, 1940, or 1941, according to Guy L. Taylor, county AAA chairman.

The allotments will determine how much wheat county farmers can grow next year to qualify for AAA crop payments.

Taylor said there will be no allotments established for farms which have grown no wheat in the past three years unless the farm owners request allotments in writing before June 1.

More than 1,500 farmers have signed up for participation in the federal farm program this year and several hundred more are expected to sign up before the deadline May 1, the chairman said.

Approximately 1,700 farmers received AAA checks during the past year for a new high in the county. The participation this year is expected to set a new record.

Taylor said a survey of the wheat outlook is being made now to determine whether it will be necessary to hold an election on proposed wheat marketing quotas this year. Indications point to a referendum late in May, he said.

Information on the crop plan for the year is available to farmers at county AAA headquarters, 78½ North Diamond street, Taylor added.

Courthouse Calendar

FOR APRIL 8

File Divorce Suits.

Esther M. Taylor vs. Richard F. Taylor. Action for divorce on grounds of neglect. Plaintiff seeks alimony and restoration of her former name, Patterson.

Charles B. Staats vs. Mae Staats. For divorce on grounds of neglect.

Dorothea McCallister vs. Luther E. McCallister. For divorce on grounds of neglect and cruelty. Plaintiff asks for alimony.

Injunction Granted.

Blaga George vs. James T. George. Plaintiff awarded temporary injunction to restrain defendant from molesting her or disposing of property in his possession. Mansfield Savings and Trust National bank enjoined from paying deposits to defendant during pendency of action. Plaintiff seeks share of preperty on grounds of neglect.

Probate Court.

Will of William C. Walker, late of Sandusky township, filed for probate. All of estate left to the widow, Mrs. Nellie Mary Walker, who was nominated executrix.

Applied for by Lloyd Harris and

Marriage Licenses.

Applied for by Lloyd Harris and Mary Andrews, both of Plymouth; Gerald K. Kunkel, Butler, and Thelma T. Teeter, Bellville; Charles Lober, 135 West Third street, and Geraldine Marlow, 178 Poplar street; Francis Brown, 195 Atcheson avenue, and Helen Koch, 154 South Diamond street; Albert J. Carnes, 102½ Hedges street, and Esther R. McManamay, 153 East Second street; Howard H. Cook, R. D. 4, and Francis Evelyn Kohler, R. D. 2; Paul Myers, 590 West Longview avenue, and Pearl Miller, 142 Clairmont avenue; Russell E. Garver and Betty Smith, both of R. D. 2.

Real Estate Transfers.

Edna Gardner to E. L. Minard, et al., lot 1934, Mansfield.

W. B. Kunkel, administrator of estate of E. E. Kunkel, to Lavina Marr, 21 acres in Worthington township.

Nettie L. Landis, et al., to Ava Douglas, et al., two-thirds interest in 108 acres in Sharon township.

H. C. Brokaw, et al., to Lester Griffith, et al., lot 2227, Shelby.

Elizabeth Hartenfels to C. L. Hartenfels, 80½ acres in Springfield township.

Effio A. Plazer to Wilmer L. Gross, lot 14, Longview Terrace allotment.

George A. Shoman, et al., to Lyde R. Bush, et al., 14 acres in Franklin township.

Playing Part In New Balkan War Involving Reich And Yugoslavia

Yugoslav bicycle troops.

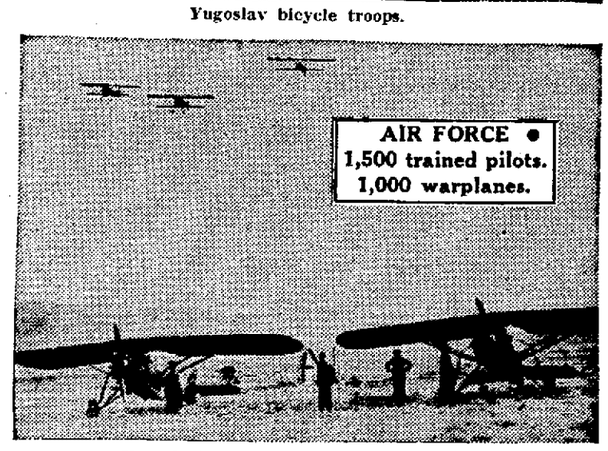

Yugoslavia's not-too-modern air force.

Belgrade, now raked by Nazi bombs.

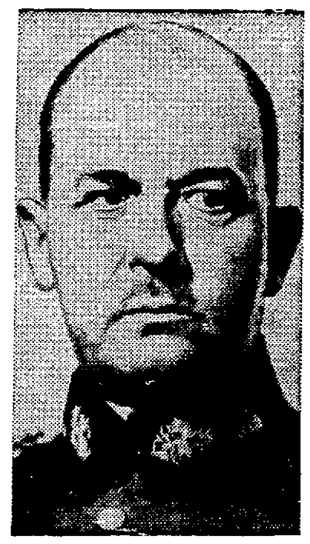

Marshal Wilhelm List . . . leads Nazis.

Maj. Gen. Sir Archibald Wavell . . . commands British.

DOCTOR SUES FOR PAYMENT

Asks $600 From Township Trustees for Services.

An action to collect $600 he contends is due him for treating an indigent patient in General hospital had been filed in common pleas court today by Dr. G. J. Searle, Mansfield, against Plymouth township trustees.

The amount of the judgment he seeks covers the cost of an operation, three blood transfusions, and treatment for six weeks for Frank Henry who died last Oct. 10. The petition states the patient was sent to the hospital from Plymouth township.

Trustees named in the suit are George Harris, C. S. Cashman and George Cheesman. Atty. G. W. Marriott represents Dr. Searle.

Sediment In City Water Won't Be There For Long

Sediment in Mansfield's water supply due to the addition of the new $70,000 high pressure line completed last week will not remain for long, O. C. Kalbfleisch, water superintendent, announced today.

Kalbfleisch said that the sediment usually appears when a new line is cut into the main supply. He stated however that it contained no harmful material and would disappear within a few days.

Kalbfleisch said that the matter was caused by chemical substance stirred up when the new lines were sterilized and tested. The pressure on downtown lines was increased about 15 pounds, he said and this also exerted some pressure on chemical deposits in the older pipes.

Work will be started soon on the $20,000 low pressure line to be constructed from Park avenue west to Wayne avenue. Service-Safety Director C. M. Crafton said that work on the project would begin as soon as city workmen complete their task of repaving the sections torn up for the $70,000 waterline.

Try a Mansfield News-Journal Classified Ad for Quick Results.

STARTS EARLY

ST. PETER, Minn.—(U.P.)—Sharon Gabrielsen, 22-months-old daughter of Bramwell Gabrielsen, baseball coach at Gustavus Adolphus College, is a claimant to the world's swimming and diving championship—in her age division.

Sherry, who learned to swim when her father ducked her playfully in a river to overcome her fear of the water, chalked up a distance record of more than 30 feet—which her father claims is the world's record for swimmers under 2 years.

Helps Prevent COLDS from developing at start

Put a few drops of Vicks Va-tro-nol up each nostril at the very first sniffle or sneeze. Its stimulating action aids Nature's defenses against colds.

VICKS VA-TRO-NOL

Spring Time Advise For Tired Mothers

Mothers who are tired and run down by the strain of family cares can help rebuild strength and vigor by taking Father John's Medicine which has been used as a Spring tonic for 85 years. Rich in vitamins A and D.

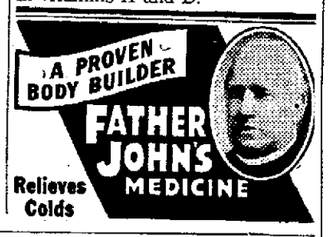

WILL UPHELD

Court Directs Verdict In Carnahan Testament Case.

A verdict upholding the will of the late Clarren S. Carnahan of Plymouth was directed yesterday by Common Pleas Judge C. H. Huston after evidence for the plaintiff in a suit to set aside the will had been heard by a jury.

The action, started by Mrs. Nema Cook of Attica, daughter of Mr. Carnahan, involved an estate valued at $20,000 which included 270 acres of land in Plymouth township.

Defendants in the suit were Bessie M. Caldwell, a daughter; Carl Carnahan, a son, both of Plymouth township, and Russell Carnahan, Ashland, a son. The bulk of the estate was left to them. Mrs. Cook received $200 under provisions of the will.

Attys. J. V. Will and C. J. Anderson were the defense counsel. Mrs. Cook's case was handled by Attys. Carpenter and Carpenter of Tiffin.

PICTURES SHOWN

Simpson Pupils See Movies of Animals In Office.

Pupils at John Simpson Junior high school were shown pictures of wild-life in Africa today, by Gustav Grahn.

The show was titled "In Lion-Land With the Movie Camera." The show, one of the regular assembly programs arranged for the student body, pictured animals in their native surroundings, along with many pictorial scenes in Africa.

See Us TODAY SEE BETTER TOMORROW

Fashionable Styles

Correct Glasses Cash or Charge

Preserve and protect good vision with correctly prescribed glasses, in the most becoming styles. Come in now for a scientific examination.

Dr. A. Tootikian
OPTOMETRIST
46½ N. Main St. Canal 3711

RICHMAN BROTHERS
Have Your
EASTER SHIRTS AND TIES, TOO

Example!
RICHMASTER SHIRTS

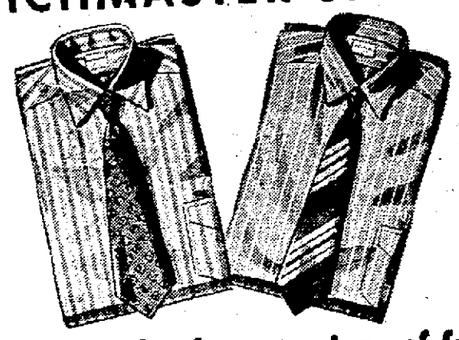

in collar styles for every type of face

$1.55 three for $4.50

Richmaster Shirts offer you everything you expect in fine shirts, at a typically low Richman price.

Selection includes fine broadcloths, oxfords, madrases and other color-fast, woven-through fabrics.

All tailored with the sensational new slope-set collar, which gives perfect fit, perfect comfort, perfect appearance.

A NEW SHIRT IF EVER IT SHRINKS

ALL SILK
FOULARD TIES

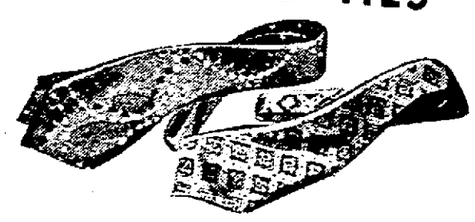

55c two for $1

These are full-bodied, all-silk, hand-made foulard ties . . . in brilliant new colors; original patterns. Here is proof of Richman value leadership.

NON-CRUSHABLE
COPACABANA TIES...55c
two for $1

A new, improved type of non-crushable neckwear, plus a gay touch of Spring in your Easter ensemble.

Richman Brothers
63 N. Main St. 62 N. Walnut
Open Saturday Until 9 P. M.

RICHMAN BROTHERS FASHIONS

Lead the Style Parade

WE are keeping up the quality of our clothes, and holding down our price. That is your defense against high clothing prices.

In doing this, we seek neither praise nor glory. Making fine clothes, and selling them for the lowest possible price, has been our job for 62 years. It still is, and we are doing it to the best of our ability.

We have the men, the materials, the machines, the money . . . and the necessary experience. To you, our resources mean quality, style, fit, comfort, value . . . and large, complete selections from which to make your choice.

Richman Brothers Clothes are still $22.50 . . . In times like these, this is no small achievement. Make the most of it.

SAME FINE CLOTHES
SAME LOW PRICE
$22.50

ALL WOOL PREP SUITS . . . $16.95
Extra Trousers, $3.95
NEW DRAPE SLACKS—$3.95, others $4.50 & $6

Richman Brothers
63 N. Main St. 62 N. Walnut
Open Saturday Until 9 P. M.

FOR Day time AND Date-Time WEAR Paradise THOSE PERFECTLY HEAVENLY SHOES

Paradise Shoes

New toeless "Tango" pump, a fashion leader. $6.50

In the new "Pine Stain" so smart with any spring color. $6.95

Black faille cloth with patent trim . . . a stunning new model. $6.95

AS featured IN VOGUE AND MADEMOISELLE

CRAFTON'S
C. M. CRAFTON LEO HANS
Richland Trust Building

NEWSPAPERARCHIVE®

Mansfield News-Journal

AN INDEPENDENT NEWSPAPER

MANSFIELD, OHIO, TUESDAY, APRIL 8, 1941.

It isn't the size of the man or nation that counts; it's the spirit.

Now that the fireworks danger is being eliminated shouldn't something be said about reckless driving?

An "open city" is one that may hereafter be defined as a community of civilians unprepared to defend themselves against an aerial bomb attack.

Holy Week In War-Torn World

OBSERVANCE of Holy Week comes as a strangely anomalous interlude for quiet thinking at a time when peoples of the world are greatly disturbed by war and threats of war.

The United States has thus far been peculiarly blessed by freedom from the ravages and suffering of such warfare as is now prevalent in Europe, but it has not escaped the internal strife which verges close on actual hostilities.

The inspiration for Holy Week, and its religious significance, provides the much-sought formula for preservation of peace in our own land and eventual restoration of peace throughout the world. But the simple formula of the Golden Rule seems too dificult of application to meet the needs of the human agencies to which it is entrusted. It reads: "Whatsoever ye would that men should do to you, do ye even so to them . . .", or as more commonly said, "Do to others as you would have them to do to you."

That's all—but when the human family finally advances to a stage of civilization which makes the Golden Rule a practice instead of a preachment today's troublesome problems will have vanished; people will live in friendly accord, each with sufficient for his needs, and permanent peace on earth will be assured.

It is the widespread observance of Holy Week, and like manifestations of the impress of religion on thought and conduct, that inspires hope and encourages belief that human beings, under divine guidance, will eventually grope their way to a much higher plane of civilization than has yet been reached.

Great Iron Storehouse Opens

THEY'RE breaking the ice in the Great Lakes to get the ore ships through from the Lower Lakes to Lake Superior. This bit of industrial information is big news today in America and Europe.

For it is iron that is indispensable to winning a war. And it is a remarkable dispensation of providence that has placed the greatest ore deposits on earth safe inland, 1,500 miles from the Atlantic ocean. Also that the deposits are in the form of soft, red dirt, half earth and half iron, lying in natural basins from which they can be scooped out by big steam shovels without mining.

One such basin alone, near Hibbing, Minn., might be said to have won the last war, and could win this one, too, with plenty of ore left.

It's a great sight when the season opens and big ore vessels, that can carry 10,000 tons or more to a ship, shuttle up and down the lakes so close together that in the channels they almost touch each other. Our ships this season will handle about 75,000 tons of ore, and Canada's about 25,000, together more than all the iron production of the rest of the world. And this year's iron may turn the war tide.

State Park Nature Study

TWO DAYS of concentrated nature study are planned by the Illinois division of parks and memorials in co-operation with the Illinois natural history survey. The scene will be Starved Rock state park; the dates April 26 and 27.

The program includes many scheduled tours starting from the park naturalist's headquarters. Recognized authorities in botany, astronomy, ornithology and forestry will lead groups at different hours of the day. Bird walks at 6:30 in the morning, an astronomical session at night, other nature study tours and pleasure hikes in between, a banquet and a panel discussion are on the crowded program. There seems to be something for every nature lover's taste.

Such study makes the park's natural assets more interesting and enjoyable through the whole year to all who attend the spring sessions.

There might well be introductory tours in many state parks and forests. The picnic days that come later find thousands of persons getting recreation and fresh air. The study program, in advance of the busy summer season, affords cultural values which are quite different but equally worth while.

Heart Attacks While Driving

A HEART condition such as that which resulted in the death of a Toledo motorist while driving in Mansfield Sunday might well be taken into account in considering the advisability of operating a motor vehicle on streets or highways.

While all heart ailments are not of sufficient seriousness to preclude reasonable driving safety, the number of instances in which motorists suffer fatal heart attacks while at the wheel argues for at least occasional physical examinations designed to disclose defects, possibly in time to correct them—or at least to warn against taking unnecessary chances.

When the danger to others in the car is considered, as well as to occupants of other cars that might be encountered while a lifeless or unconscious person is at the wheel, the desirability of taking reasonable precautions seems evident.

And That, Children, Is a Cow

THE FIRST TIME the management of a big city zoo put farm animals on display there was some amusement. But the children showed just as much interest in cows, pigs, sheep and horses as in bears, lions and elephants. Since then the idea has been more or less accepted, as it is realized that many city children, for all their summer camping and picnicking, don't know much about farms.

The board of control of the Cleveland zoo is carrying the idea a step farther. It plans to set up at the local zoo this summer a life-size reproduction of an old-time farmyard, complete with domestic animals and antique machinery.

An 85-year-old Georgian has never been five miles away from his birthplace—and possibly he's just as well satisfied.

It appears that Italy may be reaching a point at which **the Duce will not be higher than the King.**

TIME FLIES!

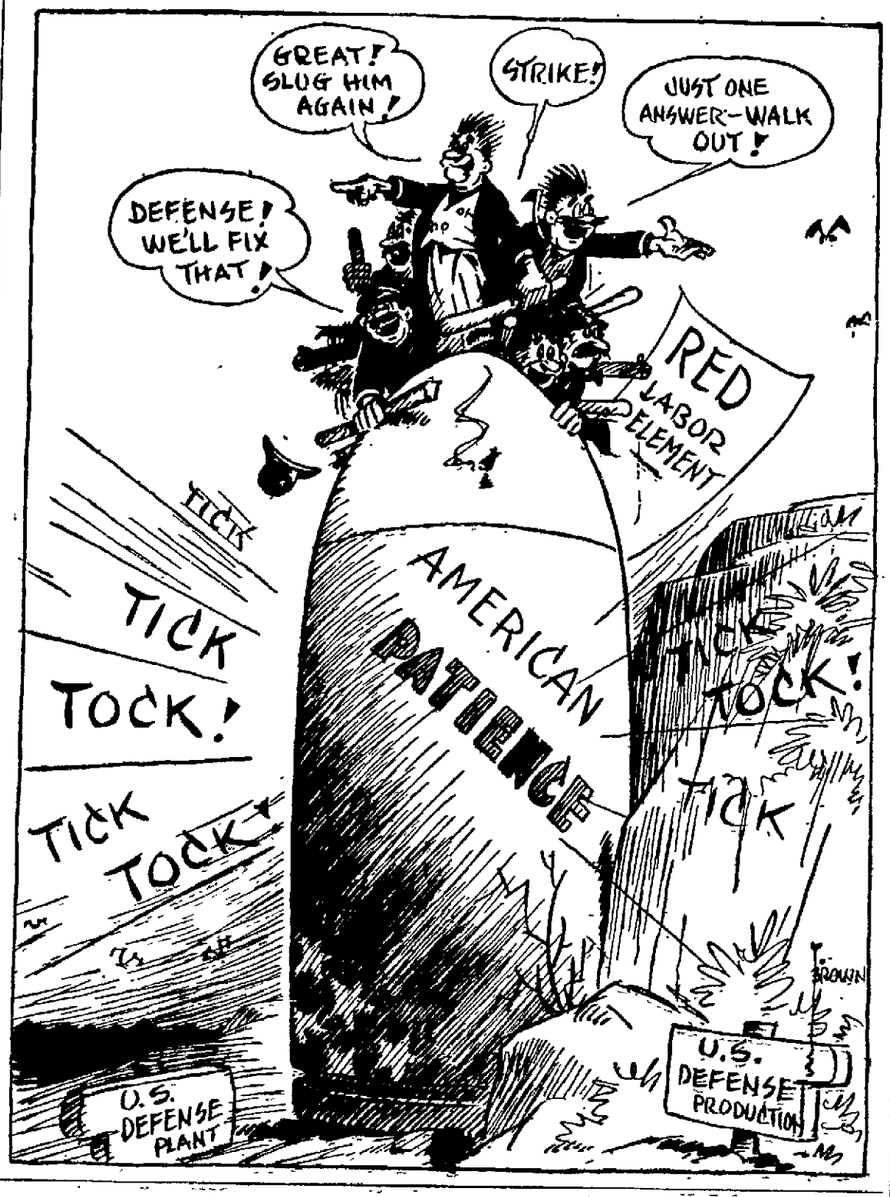

Listen World!

Are Schools Failure?

—By ELSIE ROBINSON

ARE "American Schools a dismal failure?" Could it be true that "not one in 10,000 high school or college graduates would be graduated if he had to face a real test of competence in reading, writing, listening and calculating?"

Has the average high school graduate the competence of only a sixth-grader in reading?

Are the textbooks of our schools and colleges "predigested pap"—and an invention of pedagogues who know students cannot read a "hard" book?

Dr. Mortimer Adler answers all these questions with a definite and highly disagreeable downbeat. And Dr. Adler should know, for he's a University of Chicago faculty member and an author in his own right. Needless to say, Dr. Adler knew he was going to be unpopular before he made these declarations, but he believes that the welfare of Young America is more important than personal happiness. He also realizes that there's something mighty wrong with Modern Youth—and it isn't the hives. So he has dared to tell the truth as he sees it, and it doesn't make a pretty picture.

Are Dr. Adler's conclusions correct? Do they check with our observations as parents and employers? And how does Young America, under 30 years, vote on them? We wondered—and asked—and here today are some replies that may set you thinking.

* * *

Dear Elsie Robinson—

Schools have never been the educational force they claim to be. The textbook formula is ridiculously outmoded. The typical instructor has lost his bond with youth. He is largely cynical (or foolishly sentimental), disgruntled, poorly-paid and of a narrow, pedagogical clique. The average board is afraid of reform and of young teachers with vigorous new viewpoints. The student is fed colorless, rehashed facts. He does not learn how to adapt himself to society, how to secure a position, how to converse coherently or to read and interpret discerningly. Upon graduation he is thrust upon a hard, workaday world which he does not understand, and which does not understand him.

We need teachers who, even though they have life certificates, return to school themselves at intervals to brush up on changes . . . teachers with eager minds, a sense of humor and the ability to lead inspiringly. And, with those teachers, we need Boards of Education who are able to appreciate them and are willing to adopt their methods, and pay them accordingly.

BILLY L. BENNETT,
Muskegon, Ill.

There's more to that letter—all of it dynamite! And, in case, you need an extra jolt in the meantime, how's this?

Dear Miss Robinson—

I agree heartily with Dr. Adler, but not for the reasons given For obvious reasons, I cannot give my name, but I am a teacher in the Los Angeles secondary schools. And, with all respect for the individual mothers, I believe that they exert the most demoralizing influence on our American public schools.

I repeat, I sincerely respect the character and sincerity of these individual mothers, yet practice has forced me to realize they are the most reactive force in our educational program. Their own lives rarely include any 'educational effort.' They largely spend their leisure in playing bridge, window shopping or beauty treatments. As a consequence, they have a lively suspicion of any program which challenges such a schedule and are ready to oppose any progressive steps . . . particularly any steps which challenge their own sluggish, self-satisfied lives.

IF THE AMERICAN EDUCATIONAL SYSTEM IS "A DISMAL FAILURE" IT IS LARGELY BECAUSE OF AMERICAN MOTHERS.

There are shining exceptions to this rule, exceptions we all love and honor. But this is the tragic fact about the minority.

MRS. O. F. G.

Or is it? This column is open for public discussion on any current problem. What's YOUR opinion on this problem of American Education? Are our children being hampered by poor textbooks, inefficient teachers and militant or disinterested **mamas**? S'pose you tell us what's on your mind?

* * *

Editor's Note—Address your letter to Elsie Robinson, in care of King Features Syndicate, 235 East 45th St., New York, N. Y.

(Copyright, 1941)

Looking Back

TWENTY YEARS AGO TODAY

Friday, April 8, 1921.

It was noted that "old style parlors" had disappeared from modern homes.

Birth reports: Daughter to Mr. and Mrs. James Woodson, Helen avenue; son to Mr. and Mrs. Raymond Sands, 283 Newman street.

H. Wirt Acker became assistant secretary-treasurer at Farmers bank.

John Brandt purchased Chalfern apartments on West Fourth street.

Jacob W. Remy, 70, former county commissioner, died.

Lincoln society of high school presented portrait of Lincoln to the school.

"Green Stockings" was presented by students at annual Junior-Senior prom.

FIVE YEARS AGO TODAY

Wednesday, April 8, 1936.

George Kaler was elected chaplain of Delta Rho chapter of Alpha Tau Omega fraternity at DePauw university, Greencastle, Pa.

Jay C. Miller, 53, died.

Mrs. Paul Eliot was elected president of the Sappho club.

Miss Donna Taylor observed her 16th birthday anniversary with a party at her home.

The 22nd anniversary of the founding of the Eureka Birthday club was celebrated with a special party.

TODAY IN HISTORY

A duel between Henry Clay, secretary of state, and Senator John Randolph of Virginia was fought on April 8, 1826, at Georgetown, Va. After the affair the men became cordial friends.

Timely Editorial

A Grave Situation.

The census bureau has added up the taxes collected by the federal, state and local governments of this country in the year ended June 30 last. The total is 14,300 million dollars. This is far more than the annual value of American farm products. It is about as much as the retail stores of Manhattan take in in ten years. If you sold all the real estate of the city of New York you would not have enough to pay that tax bill.

As the taxes imposed by the federal government have increased under the influence of paternalism, the state and local taxes, instead of decreasing to compensate for the load, have gone up also. The effort of our rulers is not to economize but to find new tax sources.

This is the grave situation: Before the huge expenses of national defense began, taxes were eating up 20 per cent of the national income. With 40 billion dollars of new costs for defense, how are the states and municipalities to go on with their lush spending? And where is there any substantial sign that they will try to stop it?—New York Sun.

Grab Bag

One-Minute Test.

1. What is the collective name for the Dardanelles, Sea of Marmora and the Bosporus?
2. What is King George of England's first name?
3. What countries border on the Black sea?

Hints on Etiquette.

When you have finished your dessert which is served in a sherbet cup or glass, leave the spoon on the plate which is underneath the glass.

Words of Wisdom.

It were better to be of no church than to be bitter for any.—Penn.

One-Minute Test Answers.

1. The Straits.
2. Albert, his other names being Frederick, Arthur, George.
3. Rumania, Bulgaria, Turkey and Russia.

As Others See It

Who Isn't?

"The kaiser was a physical coward in my dental chair," said the big shot's American dentist. But if that is the test, show up a hero.—Buffalo News.

Just Be Patient.

It takes time to get around to doing something about all the things that somebody ought to do something about. — Toledo Blade.

LIFE'S LIKE THAT

"I didn't like the pattern the paper hanger selected and he didn't like mine . . . so we compromised."

Washington Merry-Go-Round

Expect Hitler Will Avoid Break With U. S. Before Late Summer

—By DREW PEARSON and ROBERT S. ALLEN

WASHINGTON — Those who are steering U. S. foreign policy on its present difficult course privately offer four important reasons for not anticipating a break in diplomatic relations with Germany for some time.

One is the memory of the German people regarding American entrance into the last war. For years Germans have contended that they won the last war—until the United States entered; so the psychological effect of American entrance now is the last thing Hitler wants.

Two is the effect upon American morale. At present, U. S. draftees can't get enthusiastic about their service, while industry and labor could be much more patriotic about production. But once Hitler precipitated a declaration of war, sentiment here would be far different—and he knows it.

Three is the large amount of German property in the United States which would be seized in case of war.

Four is the fact that Germany is now able to receive a certain amount of goods from the U. S. A., sent via Russia and Japan, which she could not get in case of war.

Therefore, U. S. diplomatic experts are convinced that Hitler will do nothing rash toward the United States until after June or July, by which time he should pretty much know whether he is going to take England or not.

Nazi policy after that will be guided by intervening events.

* * *

Eddie and Wallie.

JOE MARTIN, house Republican leader and chairman of the Republican national committee is a talented raconteur. But he is keeping one choice story strictly to himself. When asked about it he laughs heartily, but will neither confirm nor deny it.

He was the dinner guest of the Duke and Duchess of Windsor during a vacation in Nassau last year, and it is unlikely that Martin will ever forget the meal. The fun began when the duke, attired in dashing Highland kilts, greeted the GOP chairman by singing the Republican campaign song: "I want to be a captain, too."

He did not, however, mention the name of Elliott Roosevelt.

Then the party moved into the dining room, led by a Scotch bagpiper in full regalia who marched three times around the table piping lustily until all were seated. Then, throughout the meal, he remained standing stiffly at attenion in a corner, within earshot.

During dinner the duke and duchess jested about their "exile" to the tiny colony. Martin, much intrigued by the bagpiper, kept eyeing him. Wally noticed this but said nothing until, after a smiling remark by the duke about being a "castaway," she suddenly turned to the piper.

"And you can report that back to Downing Street, too," she said.

The piper did not bat an eye, and the duke also seemed unperturbed.

"Don't mind him," he said to Martin, "he's only here to serenade me. It's an old Scottish custom."

* * *

Zinc Indictments.

LITTLE has appeared about it in the press, but a special federal grand jury in New York is investigating the zinc industry. Private justice department insiders expect a flock of indictments as sensational as those recently hung on the Aluminum Corporation of America.

Like aluminum, there is a serious shortage in zinc and it is crucial to the manufacture of brass, which, in turn, is essential in the production of cartridge cases. So critical is the zinc shortage that the OPM wants the army to use substitutes for galvanized sheeting and pipes in camp construction. Zinc is essential in galvanizing. When this mysterious shortage of zinc developed, the sleuths of the anti-trust department uncovered an extraordinary situation. For many years a world-wide zinc cartel had held down production in the United States, Britain and France in order to keep prices high. Meanwhile the Nazis steadily increased their output of this key raw material.

According to the justice department, the cartel, in which U. S. producers were leading members, operated through a system of commercial and patent licensing agreements. It allocated production quotas to the chief smelter countries—the United States, Britain, France, Germany, Belgium, and Poland.

* * *

German Production Soared.

AMERICAN output was limited to around 600,000 tons a year, although U. S. zinc consumption in 1938—the year before the war—amounted to 26.6 per cent of the total world production. Britain, in the same pre-war year, was held down to 61,938 tons—a considerable reduction of its 1937 output.

But while Germany was allotted 5 per cent of the world output, it paid no attention to this quota and boosted its production to 12 per cent, or 212,000 tons, in 1938. And it has increased production every year since.

Moreover, as a result of its Polish and Belgium conquests, Germany now has all their zinc smelters (they belonged to the cartel) and is operating them full blast for the Nazi war machine. An interesting angle is the fact that the Polish smelters are owned by a leading U. S. producer, a member of the cartel in both Poland and the U. S. A.

As the justice department summarizes the situation, while Germany was thumbing its nose at the cartel and stepping up zinc output to all-time highs for its war machine, American and British producers were limiting their production in order to make higher prices, plus bigger and better profits. The department has evidence that to accomplish higher prices; U. S. British interests actually dismantled facilities now so desperately needed for defense purposes.

The upshot is that by the end of this year, zinc production in the U. S. even with the new plants being erected, will total not more than 900,000 tons — far under civilian and military demands for ourselves and Britain.

* * *

Merry-Go-Round.

The ladies of Virginia have a unique way of raising money for Britain. The colonial gardens of Virginia, including those of Jefferson, the Lees, the Byrds—probably the oldest and most beautiful in America — will be open from April 28 to May 3. All the funds will be donated to Britain . . . Virgin Islanders are up in arms over the efforts of high-minded Gov. Harwood to uplift their morals through legislation. According to Alton Adams, editor of The St. Thomas Bulletin: "We must say to our would-be moral guides: Set us the examples . . . 'Thou hypocrites, cast out first the beams out of thine own eyes, and then thou shalt see clearly to pull out the motes that are in thy brothers' eyes.'"

Watching Trends

—By JACK STINNETT

Second of two articles on things to see in Washington and how to see them.

WASHINGTON — Without a worry about nickels and dimes, you probably can get as much for your money here as anywhere. The District of Columbia is no land of milk and honey, but congress has put a stoppage on some of the common rackets which drain the tourists of their shekels.

Hotel prices aren't cheap anywhere along the line, but if I had all the money in the world to spend, I wouldn't look for the MOST expensive hostelry. I'd probably check into the Willard. It's a comparatively modern hotel, but it has a bowl-and-pitcher charm that is somehow reminiscent of the days when Senator Douglas congratulated President-elect Lincoln with a hearty handshake in its vaulted lobby. Don't get the idea that it is a cheap spot to spend the night. It isn't. Remember that I'm prefacing this whole column on the fantasy that money isn't anything.

* * *

Early Start—At Noon.

THE next day, I would be up bright and early—about noon—and start on a list of tours. Beginning with the $1 tour around capital city, I'd branch out to the Arlington cemetery and the tomb of the Unknown Soldier—to old Alexandria, which was once one of the young nation's great seaports—to Mount Vernon, where a fellow named George Washington lived and tilled a great plantation, died and was buried—to the Great Falls of the Potomac river—to Annapolis, where the navy gives vitamins and A, B, C's to future admirals—to the homes of Robert E. Lee and Tom Jefferson—to a dozen other spots that earned their marks in the history books when the nation was aborning or gasping for life in the days of the Civil war.

* * *

An Aerial View.

HAVING no fear of being up in the air about anything that goes on here, I'd like that $3 dirigible ride over the city. Having spent all of the first trip trying to figure out the screwy street system which is built on the fallacy that a circle is the shortest distance between two points, I'd take it over again to see the sights.

I would spend at least five days doing all the things you can do for nothing (see the preceding column) and throw in the cultural visits to the Phillips, Freer, Corcoran and National art galleries. I would spend a quarter going up in the Capitol dome and at least 25 minutes before the shrouded statue of Huey Long in the Hall of Statuary. For several months now this figure, draped in sheets from head to base, has given the hall such a macabre air that even the Capitol guides turn aside and start talking about something else when they come to it.

If I felt like staying up late, I'd barge into Washington's night life. It doesn't compare with many other cities' but it isn't exactly a blank. It ranges from a burlesque show, where you will see a lot of congressmen, to dancing and a floor show on the Shoreham terrace, where you'll see a lot more congressmen.

* * *

One Must Eat.

SOMEWHERE along the line, I would eat a few good, if too-expensive meals. You probably can do better in New York, Boston, Chicago, Philadelphia, New Orleans, San Francisco, and a dozen other cities—but it isn't every one of these that will give you river-front fish houses (such as Hall's) where President Grant and his cronies chomped over Chincoteague oysters and politics; or steak houses (such as the Occidental) where more politicians have hung their autographed photographs than ever the movie stars did in any chop joint in Hollywood.

In other words, for tourists who must shake the dime bank or those who take a layer from the bulging bank account, Washington is a mecca. If you have any doubts about it, write the Government Printing Office for "Washington—the city and Capital" ($3) or "The National Capital — A Manual on the Origin and Development of Washington" ($2) . . . the only two come-on guide books—in fact the only two—the government publishes.

Pointed Paragraphs

Criticize yourself today and others tomorrow.

Success never comes to a man who is afraid to face failure.

DAILY BIBLE THOUGHT

The former things shall not be remembered, nor come into mind. —Isaiah 67:17.

A Farmer's Diary

Turkeys In Spring

—By CALVIN A. BYERS

THE SUN shines warm upon the slope today and our neighbor's turkey gobbler patrols the road in front of our house and chortles belligerently at any small boys who may cast speculative, wondering glances up the hill toward the woodland.

The gobbler is a huge, bronzed bird with vivid green, orange and purple sheen upon the feathers of his back and breast. His head is red with white and yellow wattles. A long, limp red proboscis hangs down over his beak and a brushlike necktie protrudes jauntily half way down his chest. His tail is a perfect fan, with two bands of white as he kraucks and struts and then burbles over into a defiant gobble that leaves him blue in the face as it echoes back from the hill.

His shy, timid mate, meanwhile, has entered the tangle of the upper slope and is threading her dainty way among the green briers. From time to time she pecks a blade of grass or stops to crane her long neck and look around. It would never do for anyone to guess what she is up to. Nobody must even suspect that she is there.

She ducks quickly into a hollow beneath some overhanging raspberry stalks where a thatch of dead dry grass makes a soft, resilient cushion — and becomes invisible. Her mauve feathers blend perfectly with the coloring of the canes, the dry grass and leaves. She settles down, contentedly, spreading the grass apart a little with her feet. After a few moments she slips out and away again, as quietly as a wraith. Beneath the raspberry bush, half hidden in the grass, three speckled eggs defy casual detection.

She hurries out into the clearing. The sun is shining. It is warm and good. She stops beside a fallen log and scratches for grubs, then wallows blithely in the fine, smooth, sun-warmed, silt.

Below the hill, her irridescent mate continues his bold, vociferous efforts to divert little boys' attention. After a while he struts back up the road toward his own barnyard. His manner seems to say, "Well, I've done my part. She's had time to lay an egg—I hope she did it."

One of the little boys comes to his mother and says, "Gee, Mom, aren't turkeys funny?"

Mansfield News-Journal

Mansfield News and Mansfield Journal Consolidated. The Mansfield News Founded by W. S. Cappeller, March 7, 1885. Mansfield Journal Established 1890. Combined 1932.

Published Daily by Mansfield Journal Co., Office Fourth and Walnut Streets, Mansfield Ohio. Phone Canal 4251.

Entered at Postoffice at Mansfield, Ohio, as second-class mail matter.

National Advertising Representatives—West-Holliday Co., Inc. New York, Chicago, San Francisco, Detroit, Los Angeles, Seattle, Portland, St. Louis, Cleveland.

MEMBER OF THE ASSOCIATED PRESS

The Associated Press is exclusively entitled to the use for republication of all news dispatches credited to it or not otherwise credited in this paper, and also the local news published herein.

SUBSCRIPTION RATES—Daily and Sunday—By mail: Richland and adjoining counties per year, $5.00; 6 months, $2.75, 3 months $1.50 (in advance). Elsewhere in Ohio, per year, $7.50; in U. S. outside of Ohio, per year $8.50. By carrier, per week, 21 cents.

NEWSPAPERARCHIVE®

RADIO PROGRAMS

(All programs subject to change without notice.)

Today's Programs

1100-WTAM CLEVELAND	700-WLW CINCINNATI	760-WJR DETROIT	640-WHKC COLUMBUS
4:00—Backstage Wife..	Backstage Wife	Portia Blake	Allan Tarshish
4:15—Stella Dallas .	Stella Dallas	The Abbotts	Golly's Band ....
4:30—Lorenzo Jones .	Lorenzo Jones..	Bess Johnson ..	Johnson Family
4:45—Widder Brown	Beautiful Life ..	Katie Hopkins	Mark Love ....
5:00—Girl Alone ...	Happiness	The Goldbergs.	John B Hughes
5:15—Lone Journey ...	Lone Journey	The O'Neills .	Parker Circus ..
5:30—Jack Armstrong.	Jack Armstrong	Melo Inn	The Three Sons..
5:45—Beautiful Life .	Newscast	Scattergood ...	Capt. Midnite
6:00—Tom Manning .	Superman	Stevenson News	News Revue ....
6:15—News Reporter	Baker & Denton	Liberty's Story.	Sweeney Sports.
6:30—The Living God..	Announced	Inside of Sports	Buckeye Four .
6:45—Lowell Thomas	Lowell Thomas	Musical	Salon Music .....
7:00—Fred Waring .	Fred Waring	Amos n' Andy..	Fulton Lewis ...
7:15—Dinner Music ...	Fort Pearson ...	Lanny Ross ...	Jimmie Allen ...
7:30—Big Town	Hunter's Band..	Gus Haenschen	Band Wagon ....
7:45—	H.V. Kaltenborn	" " "	U. P. News .....
8:00—Johnny Presents..	Johnny Presents	Missing Heirs ..	Variety .....
8:15— " "	" " "	" " "	Selective Service.
8:30—Horace Heidt ...	Horace Heidt ..	First Nighter ...	1050-CKLW DETROIT
8:45— " "	" " "	" " "	
9:00—Battle of Sexes ..	Battle of Sexes..	We, the People.	Symphony .....
9:15— " "	" " "	" " "	" " "
9:30—Fibber McGee ...	Fibber McGee ..	Announced	" " "
9:45— " "	" " "	" " "	" " "
10:00—Bob Hope	Bob Hope	Glenn Miller ...	National News ..
10:15— " "	" " "	Second Husband.	Britain Speaks ..
10:30—Dog House	Dog House	" " "	Radio News Reel.
10:45— " "	" " "	Musical	" " "
11:00—News Reporter . .	Peter Grant	Jack King	Club Reporter ...
11:15—Hines' Band	Casino's Band ..	Evening Concert	Salute Britain ...
11:30—Music You Want			Williams Band ..

Wednesday's Programs

1100-WTAM CLEVELAND	700-WLW CINCINNATI	760-WJR DETROIT	640-WHKC COLUMBUS
8:00—On the Mall	Time to Shine	Stevenson News	Musical Clock ...
8:15—Musical Clock .	Michael Hinn	Jean Abbey .	" " "
8:30—Harmony Hearts.	Boone Caravan	Breakfast Time.	" " "
8:45—Grand Melodies	Consumers ...	" " "	A. M. News .....
9:00—Jane Weaver ..	Aunt Jenny	Linda's Love .	Bible League ...
9:15— " " ...	The Goldbergs	Editor's D'ghter	Relaxation .....
9:30—Aunt Jenny	Kitty Keene .	Kitty Keene ...	
9:45—Betty & Bob	Linda's Love	Betty Crocker ..	Trouble Shooters.
10:00—Housekp't Hannah	Housekp't Hannah	Kathleen Norris	BBC News .....
10:15—Bachelor's Child.	Harmony Hearts	Myrt and Marge	Jean Joyce .....
10:30—Ellen Randolph	Ellen Randolph	Stepmother ..	Keep Fit .....
10.45—Guiding Light	Woman in White	Mrs Page ...	Cheer Up Gang
11:00—Man I Married ...	Man I Married	Treat Time ...	Program Resume
11:15—Against Storm .	Against Storm .	Martha Webster	Red Joyner .....
11:30—Road of Life	Road of Life ..	Big Sister	Livestock .....
11:45—David Harum ...	David Harum ..	Aunt Jenny ..	Checkerboard ..
12:00—Julia Blake	Guiding Light ..	Kate Smith	Ensemble .....
12:15—The O'Neills	The O'Neills ...	A Girl Marries.	Grain Program ..
12:30—Linda's Love	Our Farm	Helen Trent	The Spectator ..
12:45—Editor's Daughter	" " "	Our Gal Sunday	Variety ... .
1:00—News Reporter	" " "	Beautiful Life	Always Young ..
1:15—Keyboard Console	Julia Blake	Woman in White	Edith Adams ....
1:30—Guiding Light	Editor's D'ghter	Happiness	Gov't. Girl .....
1:45—Nancy Dixon	Elizabeth Bemis	Road of Life	I'll Find My Way
2:00—Light of World..	Light of World .	Dr. Malone	Cedric Foster
2:15—Mystery Man	Mystery Man ...	Joyce Jordan	Winger & Alex
2:30—Valiant Lady	Valiant Lady	Fletcher Wily	Garden Club
2.45—Grimm's D'ghter.	Grimm's D'ghter	Home of Brave	School of Air
3:00—Mary Martin ..	Mary Martin	Mary McBride	Edna O Dell
3:15—Ma Perkins	Ma Perkins	Song Treasury	Grayson's Band
3:30—Pepper Young ...	Pepper Young	Harmony Hearts	Hawaiians .
3:45—Vic and Sade	Vic and Sade	Melody Time	The Plainsmen
4.00—Backstage Wife.	Backstage Wife	Portia .	Looking Forward
4:15—Stella Dallas .	Stella Dallas	The Abbotts	John Agnew .....
4:30—Lorenzo Jones ...	Lorenzo Jones ..	Bess Johnson ..	Johnson Family.
4:45—Widder Brown	Beautiful Life ..	Katie Hopkins	Mark Love .....
5:00—Girl Alone ...	Happiness	The Goldbergs	John B. Hughes
5:15—Lone Journey ...	Lone Journey .	The O'Neills .	Parker's Circus
5:30—Jack Armstrong	Jack Armstrong	Melo Inn	Announced .....
5:45—Beautiful Life ...	Newscast	Scattergood ...	Capt. Midnite
6.00—Tom Manning ...	Superman	Stevenson News	News Revue ..
6:15—News Reporter	Sports Final ...	Hedda Hopper .	Sweeney Sports.
6.30—The Living God..	Announced	Inside of Sports	Buckeye Four
6:45—Lowell Thomas.	Lowell Thomas.	Melody Marvels	Michael Desmond
7:00—Fred Waring	Fred Waring ..	Amos n' Andy.	Fulton Lewis ..
7:15—Howard & Shelton	Fort Pearson ...	Lanny Ross	Jimmy Allen ...
7:30—Watkins Band ...	Announced	Meet Mr. Meek..	Lone Ranger ...
7:45—Barry's Band ...	" " "	" " "	" " "
8:00—Tony Martin	Tony Martin ..	Big Town	Mystery Hall ...
8:15—How'd You Meet?	How'd You Meet	" " "	" " "
8:30—Plantation Party.	Plantation Party	Dr. Christian ...	1030-CKLW DETROIT
8:45— " "	" " "	" " "	
9:00—Eddie Cantor	Eddie Cantor ...	Fred Allen	" " .....
9:15— " "	" " "	" " "	cie .....
9:30—District Attorney.	Dist. Attorney ..	" " "	Canadians All ...
9:45— " "	" " "	" " "	
10:00—Kay Kyser	Kay Kyser	Glenn Miller	National News
10:15— " "	" " "	G. K. Smith	Britain Speaks
10:30— " "	" " "	Girl About Town	News Reel .....
10:45— " "	" " "	Don Artiste	" " "
11.00—Newscast	Peter Grant	Jack King	Club Reporter ..
11:15—Sim's Band	Night Music ...	Fantasies	The Three Sons..
11:30—Music You Want.	Dance Band	" " "	Hal Mack's Band.

BURIAL REQUEST FILLED

MARION, O.—(U.P.)—A funeral director here has filled out a request made 20 years ago by Anthony Viggiano, 78. When he lost his left arm in an industrial accident, Viggiano had it embalmed and requested that it be preserved until he died, then buried with him. The request was followed by the undertaker when Viggiano was buried.

FIVE RECEIVE TRAFFIC FINES

Drivers Arraigned In Court After Arrests on Various Highway Charges.

Five motorists paid fines totalling $56 for traffic violations yesterday after being arraigned before Judge G. E. Kalbfleisch in municipal court.

William Spalding of Louisville, Ky., was fined $20 for unsafe operation of a motor vehicle on route 42, south of the city.

Carroll E. Stuff of 138 Sixth avenue, paid $10 for unsafe operation of a motor vehicle and $5 for an inadequate muffler on Park avenue west.

John Schanpier of 373 Wayne street, and Robert Bogantz of Mansfield R. D. 6, paid $2 and costs each for failure to stop at a stop sign on route 42 and Windsor road.

Henry Snyder of 131 West First street, was fined $2 and costs for failure to stop at a stop sign on route 30.

CAPITAL SHIFTS

BARTOW, Fla. — (U.P.) — Polk county leads the nation's counties in the production of citrus fruits. It passed Los Angeles county in 1939.

QUINTUPLETS use MUSTEROLE for CHEST COLDS

Mother—Give Your CHILD This Same Expert Care!

At the first sign of the Dionne Quintuplets catching cold—their chests and throats are rubbed with Children's *Mild* Musterole—a product made to promptly relieve the DISTRESS of children's colds and resulting coughs.

The Quints have always had the best of care, so mother—you may be assured of using just about the BEST product made when you use Musterole. MORE than an ordinary "salve"—warming, soothing Musterole helps break up local congestion. Also made in Regular and Extra Strength for those preferring a stronger product.

GETS 60 DAYS IN COUNTY JAIL

Mansfielder Pleads Guilty to Charge of Assault.

Edward Connell, 109 North Weldon avenue, was sentenced to 60 days in Richland county jail yesterday after he pleaded guilty before Judge G. E. Kalbfleisch in municipal court on an assault and battery charge.

Connell was arrested on the complaint of Miss Elsie Kapp of 386 Barnes avenue, who said that he struck her during an argument.

The case of Silas Brooks of North Main street, also charged with assault and battery, was continued until tomorrow at 9 a. m.

PLAY POSTPONED

Mansfield Senior high school's Junior A class play, "The Whole Town's Talking," has been postponed until Monday, April 14. The play was originally scheduled for Thursday evening.

Conflict with "Holy Thursday" religious observances was advanced as the reason for the postponement by G. P. Van Arnam and R. L. Nixon, directors of the play.

Have Your First BABY SHOES PERMANIZED In Bronze or Silver $1.25

● Zippers Repaired ● Heels Recovered ● Purses Resueded

SHOES RESUEDED 25c

KOBACKER'S

Every Dr. Keehn style is going to fit you perfectly and bring you untold comfort. Pumps, step-ins, oxfords, ties, in all of the new materials $2.98

Sizes 4 to 10, Widths AA - EEE

KOBACKER'S SAVES YOU MONEY

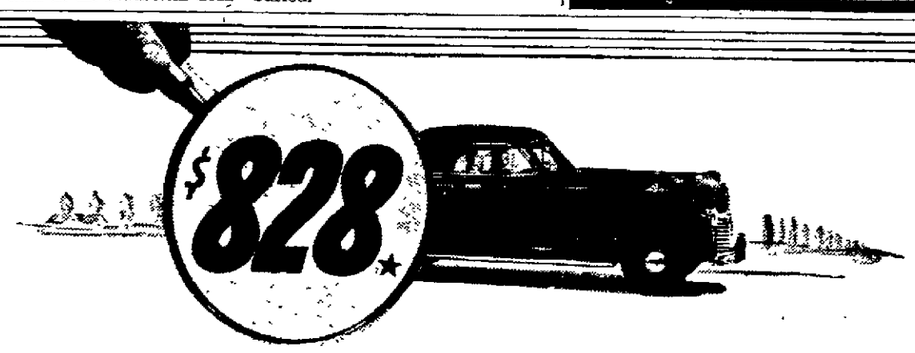

Former owners of low-priced cars are making this *Pontiac's greatest year!*

A PENCIL AND PAPER are all that you need to figure why more Pontiac "Torpedoes" are being bought by former *all-three* owners than ever before.

Simply mark down the delivered price of the Pontiac De Luxe "Torpedo" and subtract from it the delivered price of the de luxe model of any of the *lowest-priced three*. The difference is so slight that owners say you hardly notice it when spread over easy monthly terms.

Then add your estimation of the value of all the extra features Pontiac gives you—its greater size, its ultra-smart Body by Fisher, its Triple-Cushioned Ride, Tru-Arc Steering, Lifetime Oil Cleaner and scores more . . . and there's your answer to Pontiac's record success. But why figure this out for yourself—let your nearest Pontiac dealer do it for you today!

★PONTIAC PRICES BEGIN AT $828 FOR THE DE LUXE "TORPEDO" SIX BUSINESS COUPE

Delivered at Pontiac, Mich. State tax, optional equipment and accessories—extra. Prices and specifications subject to change without notice.

[ONLY SEE MORE FOR AN EXTRA IN ANY MODEL]

Pontiac

THE FINE CAR WITH THE LOW PRICE

A GENERAL MOTORS MASTERPIECE

WEIDNER PONTIAC CO.
12 E. Second St., Mansfield, Ohio

WEIDNER MOTOR SALES
310 W. Main St., Loudonville, Ohio

Lovely New GLOVES 59c

Newest spring colors . . . plenty of navy. Smartest new styles.

KOBACKER'S SAVES YOU MONEY

Exciting Group BAGS 98c

Cleverly styled . . . all copies of much higher priced bags. Best colors.

BONNETS! BERETS! SAILORS! CASUALS!

HATS

A Hat for Every Costume!

$1.98

Straws! Felts! Fabrics! Combinations!

Pin money prices for fashionable hat styles! That's what won us our reputation. All the new colors in every wanted silhouette. Come for one—buy a few new hats.

SPECIAL PURCHASE SALE!

Women's $9.90 - $10.90

EASTER COATS

Priced at Only . . .

$8.90

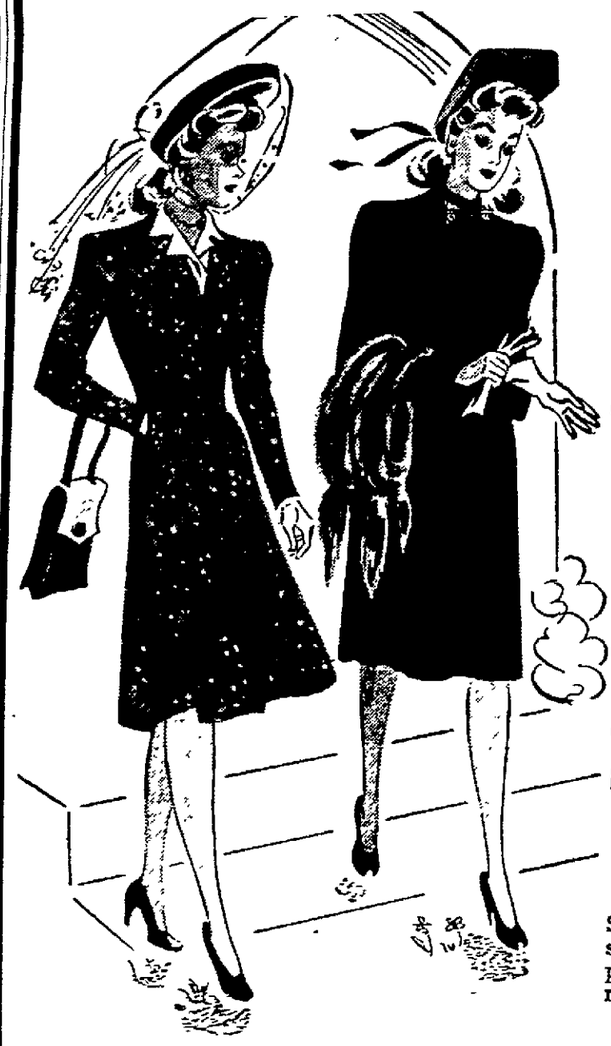

● Polo Types ● Boxy Styles ● Fitted Dress and Sports Types ● Military Modes ● Twills, Tweeds, Crepes Plaids

See these smart new spring coats tomorrow—fashioned of the season's important fabrics. Specially purchased new higher priced fashions and coats reduced from our higher priced ranges. Sizes 11 to 20, 38 to 46—navy and colors.

See Our Selections!

GIRLS' EASTER DRESSES

$1.00 and $1.98

Size 1 to 6, 7 to 16

Scores of new styles in pastel taffetas, colorful spun rayons, dainty cotton prints and crepe. Select your girl's Easter dress tomorrow from our large and complete assortments.

Special Purchase Sale!

TOTS' and GIRLS' $5.98

COATS

Sizes 3 to 6x. 7 to 14

$4.98

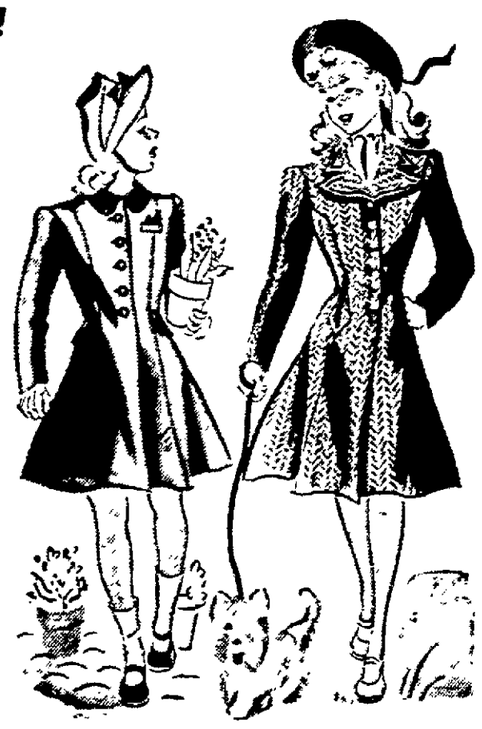

Special purchases, higher priced styles and coats reduced from regular stock. Every coat beautifully tailored . . . that fit perfectly. Many with hats and purses to match. Sports, white and contrasting collars, nautical and military details.

NEWSPAPERARCHIVE®

Mansfield News-Journal

AN INDEPENDENT NEWSPAPER

MANSFIELD, OHIO, TUESDAY, APRIL 8, 1941.

It isn't the size of the man or nation that counts; it's the spirit.

Now that the fireworks danger is being eliminated shouldn't something be said about reckless driving?

An "open city" is one that may hereafter be defined as a community of civilians unprepared to defend themselves against an aerial bomb attack.

Holy Week In War-Torn World

OBSERVANCE of Holy Week comes as a strangely anomalous interlude for quiet thinking at a time when peoples of the world are greatly disturbed by war and threats of war.

The United States has thus far been peculiarly blessed by freedom from the ravages and suffering of such warfare as is now prevalent in Europe, but it has not escaped the internal strife which verges close on actual hostilities.

The inspiration for Holy Week, and its religious significance, provides the much-sought formula for preservation of peace in our own land and eventual restoration of peace throughout the world. But the simple formula of the Golden Rule seems too dificult of application to meet the needs of the human agencies to which it is entrusted. It reads: "Whatsoever ye would that men should do to you, do ye even so to them . . .", or as more commonly said, "Do to others as you would have them to do to you."

That's all—but when the human family finally advances to a stage of civilization which makes the Golden Rule a practice instead of a preachment today's troublesome problems will have vanished; people will live in friendly accord, each with sufficient for his needs, and permanent peace on earth will be assured.

It is the widespread observance of Holy Week, and like manifestations of the impress of religion on thought and conduct, that inspires hope and encourages belief that human beings, under divine guidance, will eventually grope their way to a much higher plane of civilization than has yet been reached.

Great Iron Storehouse Opens

THEY'RE breaking the ice in the Great Lakes to get the ore ships through from the Lower Lakes to Lake Superior. This bit of industrial information is big news today in America and Europe.

For it is iron that is indispensable to winning a war. And it is a remarkable dispensation of providence that has placed the greatest ore deposits on earth safe inland, 1,500 miles from the Atlantic ocean. Also that the deposits are in the form of soft, red dirt, half earth and half iron, lying in natural basins from which they can be scooped out by big steam shovels without mining.

One such basin alone, near Hibbing, Minn., might be said to have won the last war, and could win this one, too, with plenty of ore left.

It's a great sight when the season opens and big ore vessels, that can carry 10,000 tons or more to a ship, shuttle up and down the lakes so close together that in the channels they almost touch each other. Our ships this season will handle about 75,000 tons of ore, and Canada's about 25,000, together more than all the iron production of the rest of the world. And this year's iron may turn the war tide.

State Park Nature Study

TWO DAYS of concentrated nature study are planned by the Illinois division of parks and memorials in co-operation with the Illinois natural history survey. The scene will be Starved Rock state park; the dates April 26 and 27.

The program includes many scheduled tours starting from the park naturalist's headquarters. Recognized authorities in botany, astronomy, ornithology and forestry will lead groups at different hours of the day. Bird walks at 6:30 in the morning, an astronomical session at night, other nature study tours and pleasure hikes in between, a banquet and a panel discussion are on the crowded program. There seems to be something for every nature lover's taste.

Such study makes the park's natural assets more interesting and enjoyable through the whole year to all who attend the spring sessions.

There might well be introductory tours in many state parks and forests. The picnic days that come later find thousands of persons getting recreation and fresh air. The study program, in advance of the busy summer season, affords cultural values which are quite different but equally worth while.

Heart Attacks While Driving

A HEART condition such as that which resulted in the death of a Toledo motorist while driving in Mansfield Sunday might well be taken into account in considering the advisability of operating a motor vehicle on streets or highways.

While all heart ailments are not of sufficient seriousness to preclude reasonable driving safety, the number of instances in which motorists suffer fatal heart attacks while at the wheel argues for at least occasional physical examinations designed to disclose defects, possibly in time to correct them—or at least to warn against taking unnecessary chances.

When the danger to others in the car is considered, as well as to occupants of other cars that might be encountered while a lifeless or unconscious person is at the wheel, the desirability of taking reasonable precautions seems evident.

And That, Children, Is a Cow

THE FIRST TIME the management of a big city zoo put farm animals on display there was some amusement. But the children showed just as much interest in cows, pigs, sheep and horses as in bears, lions and elephants. Since then the idea has been more or less accepted, as it is realized that many city children, for all their summer camping and picnicking, don't know much about farms.

The board of control of the Cleveland zoo is carrying the idea a step farther. It plans to set up at the local zoo this summer a life-size reproduction of an old-time farmyard, complete with domestic animals and antique machinery.

An 85-year-old Georgian has never been five miles away from his birthplace—and possibly he's just as well satisfied.

It appears that Italy may be reaching a point at which the Duce will not be higher than the King.

TIME FLIES!

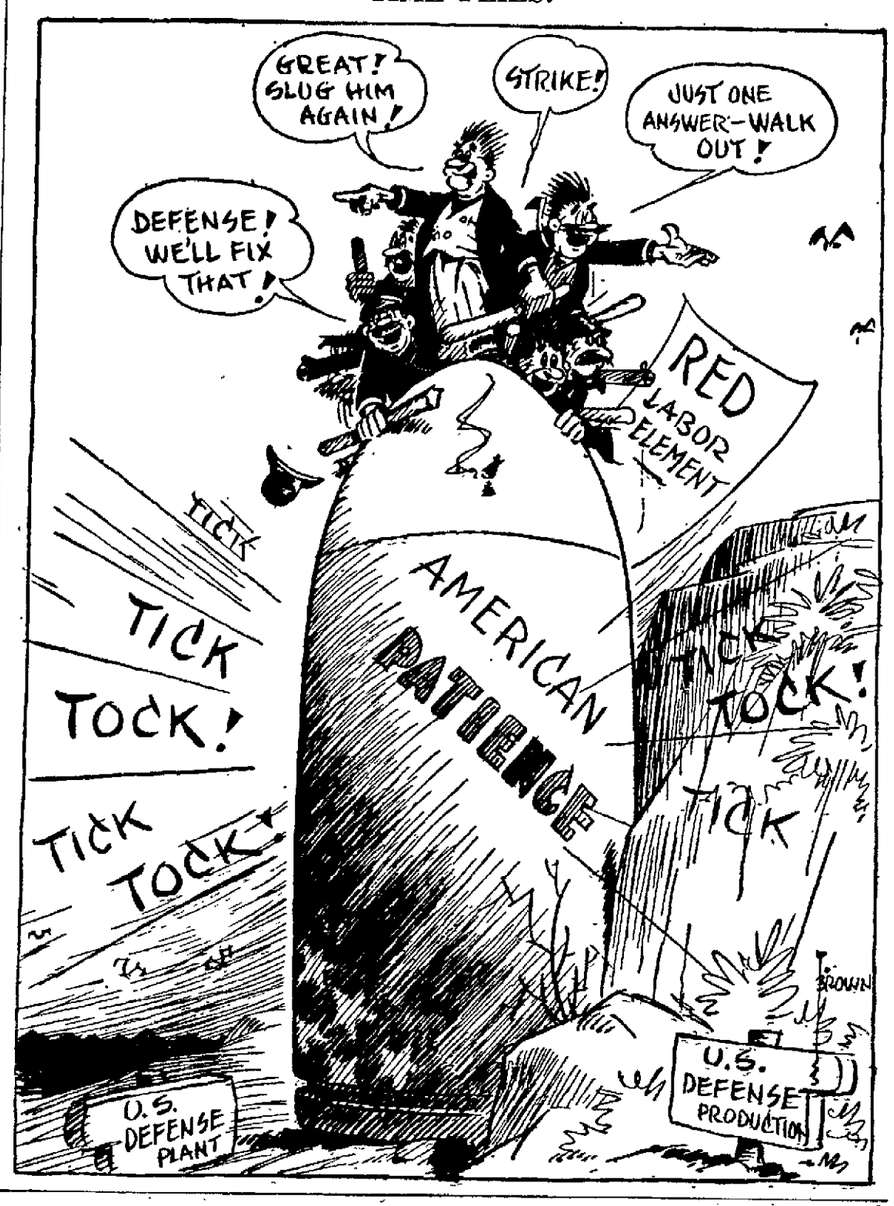

Listen World!

Are Schools Failure?

—By ELSIE ROBINSON

ARE "American Schools a dismal failure?" Could it be true that "not one in 10,000 high school or college graduates would be graduated if he had to face a real test of competence in reading, writing, listening and calculating?"

Has the average high school graduate the competence of only a sixth-grader in reading?

Are the textbooks of our schools and colleges "predigested pap"—and an invention of pedagogues who know students cannot read a "hard" book?

Dr. Mortimer Adler answers all these questions with a definite and highly disagreeable downbeat. And Dr. Adler should know, for he's a University of Chicago faculty member and an author in his own right. Needless to say, Dr. Adler knew he was going to be unpopular before he made these declarations, but he believes that the welfare of Young America is more important than personal happiness. He also realizes that there's something mighty wrong with Modern Youth—and it isn't the hives. So he has dared to tell the truth as he sees it, and it doesn't make a pretty picture.

Are Dr. Adler's conclusions correct? Do they check with our observations as parents and employers? And how does Young America, under 30 years, vote on them? We wondered—and asked—and here today are some replies that may set you thinking.

* * *

Dear Elsie Robinson—

Schools have never been the educational force they claim to be. The textbook formula is ridiculously outmoded. The typical instructor has lost his bond with youth. He is largely cynical (or foolishly sentimental), disgruntled, poorly-paid and of a narrow, pedagogical clique. The average board is afraid of reform and of young teachers with vigorous new viewpoints. The student is fed colorless, rehashed facts. He does not learn how to adapt himself to society, how to secure a position, how to converse coherently or to read and interpret discerningly. Upon graduation he is thrust upon a hard, workaday world which he does not understand, and which does not understand him.

We need teachers who, even though they have life certificates, return to school themselves at intervals to brush up on changes . . . teachers with eager minds, a sense of humor and the ability to lead inspiringly. And, with those teachers, we need Boards of Education who are able to appreciate them and are willing to adopt their methods, and pay them accordingly.

BILLY L. BENNETT,
Muskegon, Ill.

There's more to that letter—all of it dynamite! And, in case, you need an extra jolt in the meantime, how's this?

Dear Miss Robinson—

I agree heartily with Dr. Adler, but not for the reasons given. For obvious reasons, I cannot give my name, but I am a teacher in the Los Angeles secondary schools. And, with all respect for the individual mothers, I believe that they exert the most demoralizing influence on our American public schools.

I repeat, I sincerely respect the character and sincerity of these individual mothers, yet practice has forced me to realize they are the most reactive force in our educational program. Their own lives rarely include any 'educational effort.' They largely spend their leisure in playing bridge, window shopping or beauty treatments. As a consequence, they have a lively suspicion of any program which challenges such a schedule and are ready to oppose any progressive steps . . . particularly any steps which challenge their own sluggish, self-satisfied lives.

IF THE AMERICAN EDUCATIONAL SYSTEM IS "A DISMAL FAILURE" IT IS LARGELY BECAUSE OF AMERICAN MOTHERS.

There are shining exceptions to this rule, exceptions we all love and honor. But this is the tragic fact about the minority.

MRS. O. F. G.

Or is it? This column is open for public discussion on any current problem. What's YOUR opinion on this problem of American Education? Are our children being hampered by poor textbooks, inefficient teachers and militant or disinterested mamas? S'pose you tell us what's on your mind?

* * *

Editor's Note—Address your letter to Elsie Robinson, in care of King Features Syndicate, 235 East 45th St., New York, N. Y.

(Copyright, 1941)

Looking Back

TWENTY YEARS AGO TODAY

Friday, April 8, 1921.

It was noted that "old style parlors" had disappeared from modern homes.

Birth reports: Daughter to Mr. and Mrs. James Woodson, Helen avenue, son to Mr. and Mrs. Raymond Sands, 283 Newman street.

H. Wirt Acker became assistant secretary-treasurer at Farmers bank.

John Brandt purchased Chalfern apartments on West Fourth street.

Jacob W. Remy, 70, former county commissioner, died.

Lincoln society of high school presented portrait of Lincoln to the school.

"Green Stockings" was presented by students at annual Junior-Senior prom.

FIVE YEARS AGO TODAY

Wednesday, April 8, 1936.

George Kaler was elected chaplain of Delta Rho chapter of Alpha Tau Omega fraternity at DePauw university, Greencastle, Pa.

Jay C. Miller, 53, died.

Mrs. Paul Eliot was elected president of the Sappho club.

Miss Donna Taylor observed her 16th birthday anniversary with a party at her home.

The 22nd anniversary of the founding of the Eureka Birthday club was celebrated with a special party.

TODAY IN HISTORY

A duel between Henry Clay, secretary of state, and Senator John Randolph of Virginia was fought on April 8, 1826, at Georgetown, Va. After the affair the men became cordial friends.

Timely Editorial

A Grave Situation.

The census bureau has added up the taxes collected by the federal, state and local governments of this country in the year ended June 30 last. The total is 14,300 million dollars. This is far more than the annual value of American farm products. It is about as much as the retail stores of Manhattan take in in ten years. If you sold all the real estate of the city of New York you would not have enough to pay that tax bill.

As the taxes imposed by the federal government have increased under the influence of paternalism, the state and local taxes, instead of decreasing to compensate for the load, have gone up also. The effort of our rulers is not to economize but to find new tax sources.

This is the grave situation: Before the huge expenses of national defense began, taxes were eating up 20 per cent of the national income. With 40 billion dollars of new costs for defense, how are the states and municipalities to go on with their lush spending? And where is there any substantial sign that they will try to stop it?—New York Sun.

Grab Bag

One-Minute Test.

1. What is the collective name for the Dardanelles, Sea of Marmora and the Bosporus?
2. What is King George of England's first name?
3. What countries border on the Black sea?

Hints on Etiquette.

When you have finished your dessert which is served in a sherbet cup or glass, leave the spoon on the plate which is underneath the glass.

Words of Wisdom.

It were better to be of no church than to be bitter for any.—Penn.

One-Minute Test Answers.

1. The Straits.
2. Albert, his other names being Frederick, Arthur, George.
3. Rumania, Bulgaria, Turkey and Russia.

As Others See It

Who Isn't?

"The kaiser was a physical coward in my dental chair," said the big shot's American dentist. But if that is the test, show up a hero.—Buffalo News.

Just Be Patient.

It takes time to get around to doing something about all the things that somebody ought to do something about. — Toledo Blade.

LIFE'S LIKE THAT

"I didn't like the pattern the paper hanger selected and he didn't like mine . . . so we compromised."

Washington Merry-Go-Round

Expect Hitler Will Avoid Break With U.S. Before Late Summer

—By DREW PEARSON and ROBERT S. ALLEN

WASHINGTON — Those who are steering U. S. foreign policy on its present difficult course privately offer four important reasons for not anticipating a break in diplomatic relations with Germany for some time.

One is the memory of the German people regarding American entrance into the last war. For years Germans have contended that they won the last war—until the United States entered; so the psychological effect of American entrance now is the last thing Hitler wants.

Two is the effect upon American morale. At present, U. S. draftees can't get enthusiastic about their service, while industry and labor could be much more patriotic about production. But once Hitler precipitated a declaration of war, sentiment here would be far different—and he knows it.

Three is the large amount of German property in the United States which would be seized in case of war.

Four is the fact that Germany is now able to receive a certain amount of goods from the U. S. A., sent via Russia and Japan, which she could not get in case of war.

Therefore, U. S. diplomatic experts are convinced that Hitler will do nothing rash toward the United States until after June or July, by which time he should pretty much know whether he is going to take England or not.

Nazi policy after that will be guided by intervening events.

* * *

Eddie and Wallie.

JOE MARTIN, house Republican leader and chairman of the Republican national committee is a talented raconteur. But he is keeping one choice story strictly to himself. When asked about it he laughs heartily, but will neither confirm nor deny it.

He was the dinner guest of the Duke and Duchess of Windsor during a vacation in Nassau last year, and it is unlikely that Martin will ever forget the meal. The fun began when the duke, attired in dashing Highland kilts, greeted the GOP chairman by singing the Republican campaign song: "I want to be a captain, too."

He did not, however, mention the name of Elliott Roosevelt.

Then the party moved into the dining room, led by a Scotch bagpiper in full regalia who marched three times around the table piping lustily until all were seated. Then, throughout the meal, he remained standing stiffly at attenion in a corner, within earshot.

During dinner the duke and duchess jested about their "exile" to the tiny colony. Martin, much intrigued by the bagpiper, kept eyeing him. Wally noticed this but said nothing until, after a smiling remark by the duke about being a "castaway," she suddenly turned to the piper.

"And you can report that back to Downing Street, too," she said.

The piper did not bat an eye, and the duke also seemed unperturbed.

"Don't mind him," he said to Martin, "he's only here to serenade me. It's an old Scottish custom."

* * *

Zinc Indictments.

LITTLE has appeared about it in the press, but a special federal grand jury in New York is investigating the zinc industry. Private justice department insiders expect a flock of indictments as sensational as those recently hung on the Aluminum Corporation of America.

Like aluminum, there is a serious shortage in zinc and it is crucial to the manufacture of brass, which, in turn, is essential in the production of cartridge cases. So critical is the zinc shortage that the OPM wants the army to use substitutes for galvanized sheeting and pipes in camp construction. Zinc is essential in galvanizing. When this mysterious shortage of zinc developed, the sleuths of the anti-trust department uncovered an extraordinary situation. For many years a world-wide zinc cartel had held down production in the United States, Britain and France in order to keep prices high. Meanwhile the Nazis steadily increased their output of this key raw material.

According to the justice department, the cartel, in which U. S. producers were leading members, operated through a system of commercial and patent licensing agreements. It allocated production quotas to the chief smelter countries—the United States, Britain, France, Germany, Belgium, and Poland.

* * *

German Production Soared.

AMERICAN output was limited to around 600,000 tons a year, although U. S. zinc consumption in 1938—the year before the war—amounted to 26.6 per cent of the total world production. Britain, in the same pre-war year, was held down to 61,938 tons—a considerable reduction of its 1937 output.

But while Germany was allotted 5 per cent of the world output, it paid no attention to this quota and boosted its production to 12 per cent, or 212,000 tons, in 1938. And it has increased production every year since.

Moreover, as a result of its Polish and Belgium conquests, Germany now has all their zinc smelters (they belonged to the cartel) and is operating them full blast for the Nazi war machine. An interesting angle is the fact that the Polish smelters are owned by a leading U. S. producer, a member of the cartel in both Poland and the U. S. A.

As the justice department summarizes the situation, while Germany was thumbing its nose at the cartel and stepping up zinc output to all-time highs for its war machine, American and British producers were limiting their production in order to make higher prices, plus bigger and better profits. The department has evidence that to accomplish higher prices; U. S. British interests actually dismantled facilities now so desperately needed for defense purposes.

The upshot is that by the end of this year, zinc production in the U. S. even with the new plants being erected, will total not more than 900,000 tons — far under civilian and military demands for ourselves and Britain.

* * *

Merry-Go-Round.

The ladies of Virginia have a unique way of raising money for Britain. The colonial gardens of Virginia, including those of Jefferson, the Lees, the Byrds—probably the oldest and most beautiful in America — will be open from April 28 to May 3. All the funds will be donated to Britain . . . Virgin Islanders are up in arms over the efforts of high-minded Gov. Harwood to uplift their morals through legislation. According to Alton Adams, editor of The St. Thomas Bulletin: "We must say to our would-be moral guides: Set us the examples . . . 'Thou hypocrites, cast out first the beams out of thine own eyes, and then thou shalt see clearly to pull out the motes that are in thy brothers' eyes.'"

Watching Trends

—By JACK STINNETT

Second of two articles on things to see in Washington and how to see them.

WASHINGTON — Without a worry about nickels and dimes, you probably can get as much for your money here as anywhere. The District of Columbia is no land of milk and honey, but congress has put a stoppage on some of the common rackets which drain the tourists of their shekels.

Hotel prices aren't cheap anywhere along the line, but if I had all the money in the world to spend, I wouldn't look for the MOST expensive hostelry. I'd probably check into the Willard. It's a comparatively modern hotel, but it has a bowl-and-pitcher charm that is somehow reminiscent of the days when Senator Douglas congratulated President-elect Lincoln with a hearty handshake in its vaulted lobby. Don't get the idea that it is a cheap spot to spend the night. It isn't. Remember that I'm prefacing this whole column on the fantasy that money isn't anything.

* * *

Early Start—At Noon.

THE next day, I would be up bright and early—about noon—and start on a list of tours. Beginning with the $1 tour around capital city, I'd branch out to the Arlington cemetery and the tomb of the Unknown Soldier—to old Alexandria, which was once one of the young nation's great seaports—to Mount Vernon, where a fellow named George Washington lived and tilled a great plantation, died and was buried—to the Great Falls of the Potomac river—to Annapolis, where the navy gives vitamins and A, B, C's to future admirals—to the homes of Robert E. Lee and Tom Jefferson—to a dozen other spots that earned their marks in the history books when the nation was aborning or gasping for life in the days of the Civil war.

* * *

An Aerial View.

HAVING no fear of being up in the air about anything that goes on here, I'd like that $3 dirigible ride over the city. Having spent all of the first trip trying to figure out the screwy street system which is built on the fallacy that a circle is the shortest distance between two points, I'd take it over again to see the sights.

I would spend at least five days doing all the things you can do for nothing (see the preceding column) and throw in the cultural visits to the Phillips, Freer, Corcoran and National art galleries. I would spend a quarter going up in the Capitol dome and at least 25 minutes before the shrouded statue of Huey Long in the Hall of Statuary. For several months now this figure, draped in sheets from head to base, has given the hall such a macabre air that even the Capitol guides turn aside and start talking about something else when they come to it.

If I felt like staying up late, I'd barge into Washington's night life. It doesn't compare with many other cities' but it isn't exactly a blank. It ranges from a burlesque show, where you will see a lot of congressmen, to dancing and a floor show on the Shoreham terrace, where you'll see a lot more congressmen.

* * *

One Must Eat.

SOMEWHERE along the line, I would eat a few good, if too-expensive meals. You probably can do better in New York, Boston, Chicago, Philadelphia, New Orleans, San Francisco, and a dozen other cities—but it isn't every one of these that will give you river-front fish houses (such as Hall's) where President Grant and his cronies chomped over Chincoteague oysters and politics; or steak houses (such as the Occidental) where more politicians have hung their autographed photographs than ever the movie stars did in any chop joint in Hollywood.

In other words, for tourists who must shake the dime bank or those who take a layer from the bulging bank account, Washington is a mecca. If you have any doubts about it, write the Government Printing Office for "Washington—the city and Capital" ($3) or "The National Capital — A Manual on the Origin and Development of Washington" ($2) . . . the only two come-on guide books—in fact the only two—the government publishes.

A Farmer's Diary

Turkeys In Spring

—By CALVIN A. BYERS

THE SUN shines warm upon the slope today and our neighbor's turkey gobbler patrols the road in front of our house and chortles belligerently at any small boys who may cast speculative, wondering glances up the hill toward the woodland.

The gobbler is a huge, bronzed bird with vivid green, orange and purple sheen upon the feathers of his back and breast. His head is red with white and yellow wattles. A long, limp red proboscis hangs down over his beak and a brushlike necktie protrudes jauntily half way down his chest. His tail is a perfect fan, with two bands of white as he kraucks and struts and then burbles over into a defiant gobble that leaves him blue in the face as it echoes back from the hill.

His shy, timid mate, meanwhile, has entered the tangle of the upper slope and is threading her dainty way among the green briers. From time to time she pecks a blade of grass or stops to crane her long neck and look around. It would never do for anyone to guess what she is up to. Nobody must even suspect that she is there.

She ducks quickly into a hollow beneath some overhanging raspberry stalks where a thatch of dead dry grass makes a soft, resilient cushion — and becomes invisible. Her mauve feathers blend perfectly with the coloring of the canes, the dry grass and leaves. She settles down, contentedly, spreading the grass apart a little with her feet. After a few moments she slips out and away again, as quietly as a wraith. Beneath the raspberry bush, half hidden in the grass, three speckled eggs defy casual detection.

She hurries out into the clearing. The sun is shining. It is warm and good. She stops beside a fallen log and scratches for grubs, then wallows blithely in the fine, smooth, sun-warmed, silt.

Below the hill, her irridescent mate continues his bold, vociferous efforts to divert little boys' attention. After a while he struts back up the road toward his own barnyard. His manner seems to say, "Well, I've done my part. She's had time to lay an egg—I hope she did it."

One of the little boys comes to his mother and says, "Gee, Mom, aren't turkeys funny?"

Pointed Paragraphs

Criticize yourself today and others tomorrow.

Success never comes to a man who is afraid to face failure.

DAILY BIBLE THOUGHT

The former things shall not be remembered, nor come into mind. —Isaiah 67:17.

Mansfield News-Journal

Mansfield News and Mansfield Journal. The Mansfield News Founded by W. S. Cappeller, March 7, 1888. Mansfield Journal Established 1930. Combined 1932.

Published Daily by Mansfield Journal Co., Office Fourth and Walnut Streets, Mansfield, Ohio. Phone Canal 4251.

Entered at Postoffice at Mansfield, Ohio, as second-class mail matter.

National Advertising Representatives—West-Holliday Co., Inc. New York, Chicago, San Francisco, Detroit, Los Angeles, Seattle, Portland, St. Louis, Cleveland.

MEMBER OF THE ASSOCIATED PRESS

The Associated Press is exclusively entitled to the use for republication of all news dispatches credited to it or not otherwise credited in this paper, and also the local news published herein.

SUBSCRIPTION RATES—Daily and Sunday—By mail: Richland and adjoining counties per year, $5.00; 6 months, $2.75, 3 months, $1.50 (in advance). Elsewhere in Ohio, per year, $7.50; in U. S. outside of Ohio, per year $8.50. By carrier, per week, 21 cents.

NEWSPAPERARCHIVE®

RADIO PROGRAMS

(All programs subject to change without notice.)

Today's Programs

1100-WTAM CLEVELAND	700-WLW CINCINNATI	760-WJR DETROIT	640-WBRC COLUMBUS
4:00—Backstage Wife..	Backstage Wife	Portia Blake	Allan Tarshish
4:15—Stella Dallas .	Stella Dallas	The Abbotts	Golly's Band ....
4:30—Lorenzo Jones .	Lorenzo Jones..	Bess Johnson ..	Johnson Family
4:45—Widder Brown	Beautiful Life ..	Kate Hopkins	Mark Love ....
5:00—Girl Alone . .	Happiness	The Goldbergs	John B Hughes
5:15—Lone Journey ...	Lone Journey	The O'Neills .	Parker Circus ..
5:30—Jack Armstrong	Jack Armstrong	Melo Inn	The Three Sons..
5:45—Beautiful Life .	Newscast	Scattergood ...	Capt. Midnite
6:00—Tom Manning	Superman	Stevenson News	News Revue ....
6:15—News Reporter	Baker & Denton	Liberty's Story.	Sweeney Sports.
6:30—The Living God..	Announced	Inside of Sports	Buckeye Four ...
6:45—Lowell Thomas	Lowell Thomas	Musical	Salon Music .....
7:00—Fred Waring .	Fred Waring	Amos n' Andy..	Fulton Lewis ...
7:15—Dinner Music ...	Fort Pearson ...	Lanny Ross ...	Jimmie Allen ...
7:30—Big Town	Himber's Band..	Gus Haenschen	Band Wagon ....
7:45—	H.V. Kaltenborn	" " "	U. P. News .....
8:00—Johnny Presents..	Johnny Presents	Missing Heirs ..	Variety .....
8:15—	" " "	" " "	Selective Service.
8:30—Horace Heidt ...	Horace Heidt ..	First Nighter ...	1030-CKLW
8:45—	" " "	" " "	DETROIT
9:00—Battle of Sexes ..	Battle of Sexes..	We, the People.	Symphony .....
9:15—	" " "	" " "	" " "
9:30—Fibber McGee ...	Fibber McGee ..	Announced	" " "
9:45—	" " "	" " "	" " "
10:00—Bob Hope	Bob Hope	Glenn Miller ...	National News .
10:15—	" " "	Second Husband.	Britain Speaks ..
10:30—Dog House	Dog House	" " "	Radio News Reel.
10:45—	" " "	Musical	" " "
11:00—News Reporter . .	Peter Grant	Jack King	Club Reporter ...
11:15—Hines' Band	Casino's Band ..	Evening Concert	Salute Britain ...
11:30—Music You Want		" " "	Williams Band ..

Wednesday's Programs

1100-WTAM CLEVELAND	700-WLW CINCINNATI	760-WJR DETROIT	640-WBRC COLUMBUS
8:00—On the Mall	Time to Shine	Stevenson News	Musical Clock ...
8:15—Musical Clock .	Michael Hinn	Jean Abbey .	" " "
8:30—Harmony Hearts.	Boone Caravan	Breakfast Time.	" " "
8:45—Grand Melodies	Consumers ...	" " "	A. M. News ....
9:00—Jane Weaver ..	Aunt Jenny	Linda's Love .	Bible League ...
9:15—	The Goldbergs	Editor's D'ghter	Relaxation .....
9:30—Aunt Jenny	Kitty Keene	Kitty Keene ...	" " "
9:45—Betty & Bob	Linda's Love	Betty Crocker ..	Trouble Shooters
10:00—Houseb't Hannah	Houseb't Hannah	Kathleen Norris	BBC News .....
10:15—Bachelor's Child.	Harmony Hearts	Myrt and Marge	Jean Joyce .....
10:30—Ellen Randolph	Ellen Randolph	Stepmother .	Keep Fit .....
10 45—Guiding Light	Woman in White	Mrs Page	Cheer Up Gang
11:00—Man I Married ..	Man I Married	Treat Time ...	Program Resume
11:15—Against Storm .	Against Storm	Martha Webster	Red Joyner .....
11:30—Road of Life ..	Road of Life ..	Big Sister	Livestock .....
11:45—David Harum ...	David Harum ..	Aunt Jenny ...	Checkerboard ...
12:00—Julia Blake	Guiding Light ..	Kate Smith	Ensemble .....
12:15—The O'Neills	The O'Neills ...	A Girl Marries.	Grain Program ..
12:30—Linda's Love	Our Farm	Helen Trent ...	The Spectator .
12:45—Editor's Daughter	" " "	Our Gal. Sunday	Variety ... .
1:00—News Reporter	" " "	Beautiful Life .	Always Young ..
1:15—Keyboard Console	Julia Blake	Woman in White	Edith Adams ....
1:30—Guiding Light	Editor's D ghter	Happiness	Gov't. Girl .....
1:45—Nancy Dixon	Elizabeth Bemis	Road of Life	I'll Find My Way
2:00—Light of World..	Light of World .	Dr. Malone	Cedric Foster
2:15—Mystery Man	Mystery Man ...	Joyce Jordan	Winger & Alex
2:20—Valiant Lady	Valiant Lady	Fletcher Wily	Garden Club
2.45—Grimm's D'ghter.	Grimm's D'ghter	Home of Brave	School of Air
3:00—Mary Martin ...	Mary Martin	Mary McBride	Edna O Dell
3:15—Ma Perkins	Ma Perkins	Song Treasury	Grayson's Band
3:30—Pepper Young ...	Pepper Young	Harmony Hearts	Hawaiians .
3:45—Vic and Sade	Vic and Sade	Melody Time	The Plainsmen
4.00—Backstage Wife.	Backstage Wife	Portia .	Looking Forward
4:15—Stella Dallas .	Stella Dallas	The Abbotts	John Agnew .....
4:30—Lorenzo Jones ...	Lorenzo Jones ..	Bess Johnson ..	Johnson Family.
4:45—Widder Brown	Beautiful Life ..	Katie Hopkins	Mark Love .....
5:00—Girl Alone ...	Happiness	The Goldbergs	John B. Hughes
5:15—Lone Journey ...	Lone Journey	The O'Neills .	Parker's Circus
5.30—Jack Armstrong.	Jack Armstrong	Melo Inn	Announced .....
5:45—Beautiful Life	Newscast	Scattergood ...	Capt. Midnite
6:00—Tom Manning ...	Superman	Stevenson News	News Revue ...
6:15—News Reporter	Sports Final	Hedda Hopper	Sweeney Sports.
6.30—The Living God..	Announced	Inside of Sports	Buckeye Four ...
6:45—Lowell Thomas	Lowell Thomas.	Melody Marvels	Michael Desmond
7:00—Fred Waring	Fred Waring ..	Amos n' Andy.	Fulton Lewis ..
7:15—Howard & Shelton	Fort Pearson ...	Lanny Ross ...	Jimmy Allen ...
7:30—Watkins Band ...	Announced	Meet Mr. Meek..	Lone Ranger ...
7:45—Barry's Band ...	" " "	" " "	" " "
8:00—Tony Martin	Tony Martin ..	Big Town	Mystery Hall ...
8:15—How'd You Meet?	How'd You Meet	" " "	" " "
8:30—Plantation Party.	Plantation Party	Dr. Christian ...	1030-CKLW
8:45—	" " "	" " "	DETROIT
9:00—Eddie Cantor	Eddie Cantor ...	Fred Allen	" " "
9:15—	" " "	" " "	" " "
9:30—District Attorney.	Dist. Attorney ..	" " "	Canadians All ...
9:45—	" " "	" " "	" " "
10:00—Kay Kyser	Kay Kyser	Glenn Miller	National News
10:15—	" " "	G. K. Smith	Britain Speaks
10:30—	" " "	Girl About Town	News Reel .....
10:45—	" " "	Don Artiste	" " "
11:00—Newscast	Peter Grant	Jack King	Club Reporter
11:15—Sim's Band	Night Music	Fantasies	The Three Sons..
11:30—Music You Want.	Dance Band	" " "	Hal Mack's Band.

BURIAL REQUEST FILLED

MARION, O.—(U.P.)—A funeral director here has filled out a request made 20 years ago by Anthony Viggiano, 78. When he lost his left arm in an industrial accident, Viggiano had it embalmed and requested that it be preserved until he died, then buried with him. The request was followed by the undertaker when Viggiano was buried.

FIVE RECEIVE TRAFFIC FINES

Drivers Arraigned In Court After Arrests on Various Highway Charges.

Five motorists paid fines totalling $56 for traffic violations yesterday after being arraigned before Judge G. E. Kalbfleisch in municipal court.

William Spalding of Louisville, Ky., was fined $20 for unsafe operation of a motor vehicle on route 42, south of the city.

Carroll E. Stuff of 138 Sixth avenue, paid $10 for unsafe operation of a motor vehicle and $5 for an inadequate muffler on Park avenue west.

John Schanpier of 373 Wayne street, and Robert Bogantz of Mansfield R. D. 6, paid $2 and costs each for failure to stop at a stop sign on route 42 and Windsor road.

Henry Snyder of 131 West First street, was fined $2 and costs for failure to stop at a stop sign on route 30.

CAPITAL SHIFTS

BARTOW, Fla. — (U.P.) — Polk county leads the nation's counties in the production of citrus fruits. It passed Los Angeles county in 1939.

GETS 60 DAYS IN COUNTY JAIL

Mansfielder Pleads Guilty to Charge of Assault.

Edward Connell, 109 North Weldon avenue, was sentenced to 60 days in Richland county jail yesterday after he pleaded guilty before Judge G. E. Kalbfleisch in municipal court on an assault and battery charge.

Connell was arrested on the complaint of Miss Elsie Kapp of 386 Barnes avenue, who said that he struck her during an argument.

The case of Silas Brooks of North Main street, also charged with assault and battery, was continued until tomorrow at 9 a. m.

PLAY POSTPONED

Mansfield Senior high school's Junior A class play, "The Whole Town's Talking," has been postponed until Monday, April 14. The play was originally scheduled for Thursday evening.

Conflict with "Holy Thursday" religious observances was advanced as the reason for the postponement by G. P. Van Arlam and R. L. Nixon, directors of the play.

NOW IS THE TIME TO HAVE YOUR SHOES REBUILT!

HALF SOLES and Rubber Heels, For 69c

Regular Both

Have Your First BABY SHOES PERMANIZED In Bronze or Silver $1.25

● Zippers Repaired ● Heels Recovered ● Purses Resueded

SHOES RESUEDED 25c

KOBACKER'S

QUINTUPLETS use MUSTEROLE for CHEST COLDS

Mother—Give Your CHILD This Same Expert Care!

At the first sign of the Dionne Quintuplets catching cold—their chests and throats are rubbed with Children's *Mild* Musterole—a product made to promptly relieve the DISTRESS of children's colds and resulting coughs.

The Quints have always had the best of care, so mother—you may be assured of using just about the BEST product made when you use Musterole. MORE than an ordinary "salve"—warming, soothing Musterole helps break up local congestion. Also made in Regular and Extra Strength for those preferring a stronger product.

We've Put in the Comfort You Pick Out the Style

COMBINATION LAST 'Dr. Keehn' Better ARCH SUPPORT

Every Dr. Keehn style is going to fit you perfectly and bring you untold comfort. Pumps, step-ins, oxfords, ties, in all of the new materials $2.98

Sizes 4 to 10, Widths AA - EEE

KOBACKER'S SAVES YOU MONEY

$828

Former owners of low-priced cars are making this *Pontiac's greatest year!*

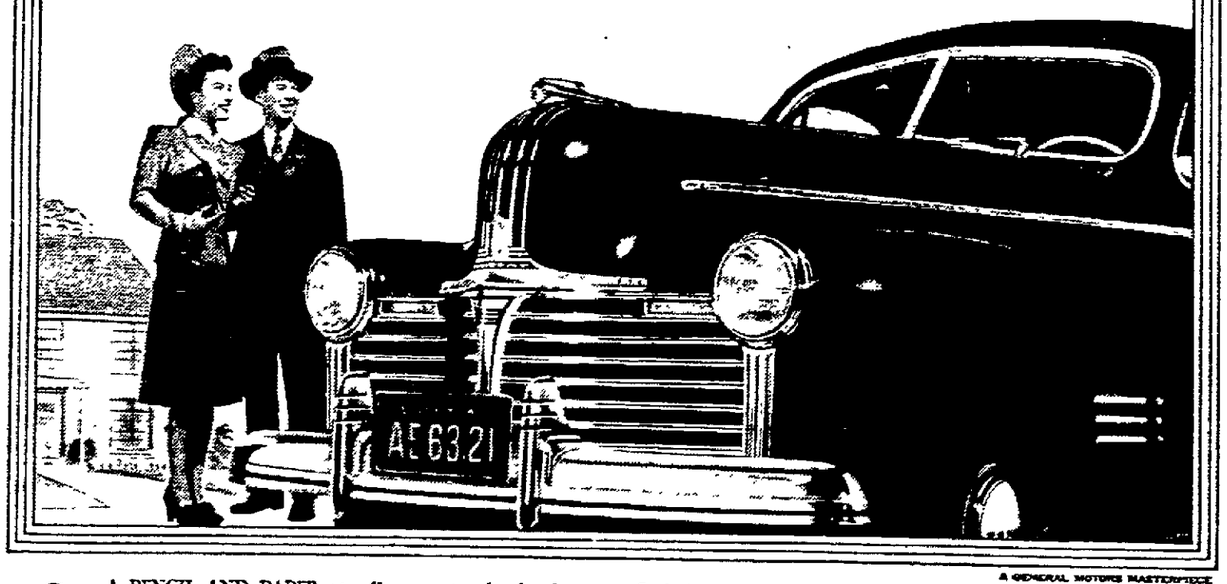

A PENCIL AND PAPER are all that you need to figure why more Pontiac "Torpedoes" are being bought by former *all-three* owners than ever before.

Simply mark down the delivered price of the Pontiac De Luxe "Torpedo" and subtract from it the delivered price of the de luxe model of any of the *lowest-priced three*. The difference is so slight that owners say you hardly notice it when spread over easy monthly terms.

Then add your estimation of the value of all the extra features Pontiac gives you—its greater size, its ultra-smart Body by Fisher, its Triple-Cushioned Ride, Tru-Arc Steering, Lifetime Oil Cleaner and scores more . . . and there's your answer to Pontiac's record success. But why figure this out for yourself—let your nearest Pontiac dealer do it for you today!

*PONTIAC PRICES BEGIN AT $828 FOR THE DE LUXE "TORPEDO" SIX BUSINESS COUPE

Delivered at Pontiac, Mich. State tax, optional equipment and accessories—extra. Prices and specifications subject to change without notice.

[GENERAL MOTORS VALUE FOR EVERY DOLLAR IN ANY MODEL]

Pontiac

THE FINE CAR WITH THE LOW PRICE

A GENERAL MOTORS MASTERPIECE

WEIDNER PONTIAC CO.
12 E. Second St., Mansfield, Ohio

WEIDNER MOTOR SALES
310 W. Main St., Loudonville, Ohio

Lovely New GLOVES 59c

Newest spring colors . . . plenty of navy. Smartest new styles.

KOBACKER'S SAVES YOU MONEY

Exciting Group BAGS 98c

Cleverly styled . . . all copies of much higher priced bags. Best colors.

BONNETS! BERETS! SAILORS! CASUALS!

HATS

A Hat for Every Costume!

$1.98

Straws! Felts! Fabrics! Combinations!

Pin money prices for fashionable hat styles! That's what won us our reputation. All the new colors in every wanted silhouette. Come for one—buy a few new hats.

SPECIAL PURCHASE SALE!

Women's $9.90 - $10.90

EASTER COATS

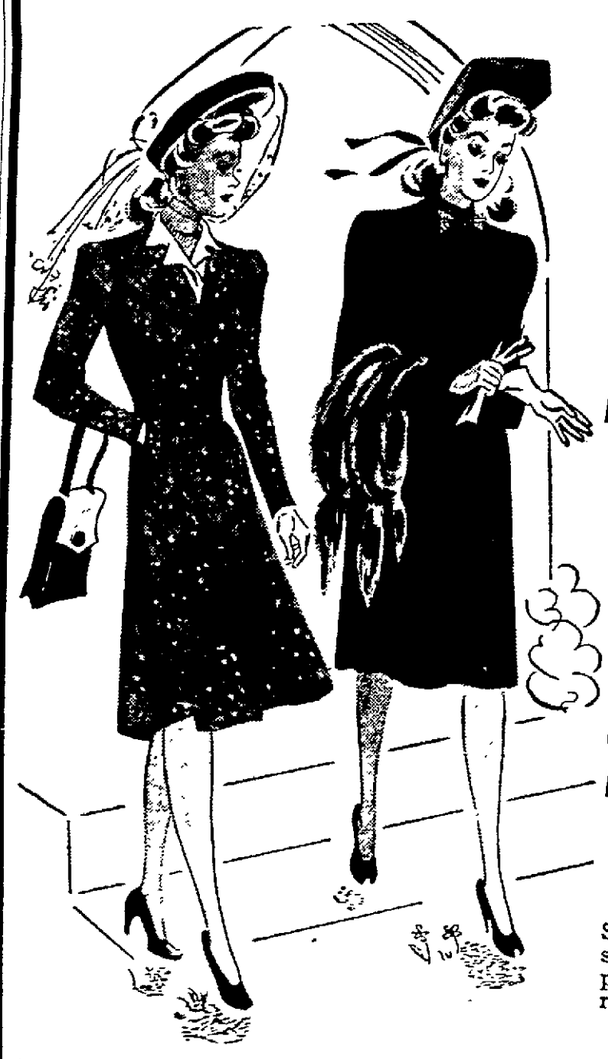

Priced at Only . . .

$8.90

● Polo Types ● Boxy Styles ● Fitted Dress and Sports Types ● Military Modes ● Twills, Tweeds, Crepes Plaids

See these smart new spring coats tomorrow—fashioned of the season's important fabrics. Specially purchased new higher priced fashions and coats reduced from our higher priced ranges. Sizes 11 to 20, 38 to 46—navy and colors.

See Our Selections!

GIRLS' EASTER DRESSES

$1.00 and $1.98

Size 1 to 6, 7 to 16

Scores of new styles in pastel taffetas, colorful spun rayons, dainty cotton prints and crepe. Select your girl's Easter dress tomorrow from our large and complete assortments.

Special Purchase Sale!

TOTS' and GIRLS' $5.98 COATS

Sizes 3 to 6x. 7 to 14

$4.98

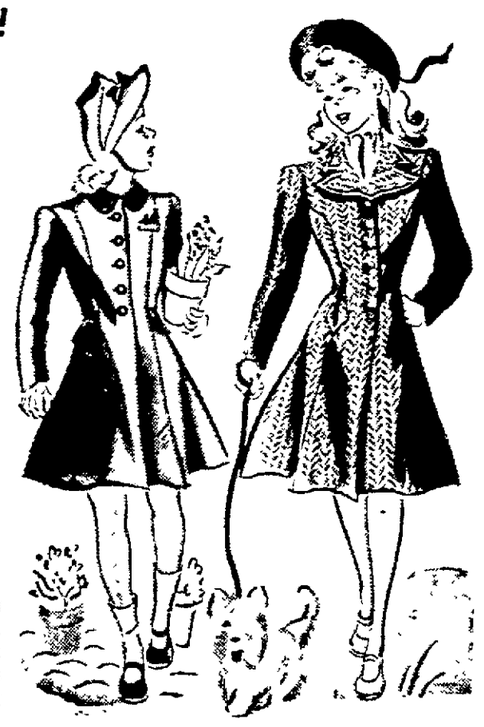

Special purchases, higher priced styles and coats reduced from regular stock. Every coat beautifully tailored . . . that fit perfectly. Many with hats and purses to match. Sports, white and contrasting collars, nautical and military details.

NEWSPAPERARCHIVE®
NEWSPAPERARCHIVE®

SOCIETY

Weddings — Parties — Clubs

ANNUAL INSPECTION HELD BY O. E. S. GROUP

Ruth Chapter Has Colorful Event at Masonic Temple With Grand Matron of Columbus As Inspecting Officer.

RAINBOW COLORS blended into an impressive scene when 366 members and guests of the Ruth chapter, Order of Eastern Star, dressed in pastel evening clothes met in the chapter room at the Masonim Temple for annual inspection. Mrs. Ruth Keefe, worthy matron, presided, and the inspecting officer was Fairy B. Gingery, grand matron of Columbus.

Bowls of yellow spring flowers, palms and ferns formed an attractive background for the ceremony.

The formal event consisted of the rituals and musical numbers given by a quartet composed of Mary Anglin, Emma Dye, Margaret Browder and Mary Jane Bellore. Mrs. Anglin sang several solos.

Many noted guests were in attendance at the service, namely, Mildred Hartman, grand representative of Utah; Carl Ellenwood of Wooster, past grand patron; Margaret Engler, grand representative of Montana; Florence Haggett, grand representative of British Columbia; Florence Chapin, grand representative of Missouri; Richard Garvin, of Marion, grand chaplain; Stella Beal, of Bucyrus, grand marshal; Sophie Shaw, grand electa; Robert K. Mindling, of Beverly, grand warder; Thelma Hartman, of Mansfield, deputy grand matron of District No. 10; Effie Griffin, of Loudonville, deputy grand matron of District No. 4; Isabel Brown, of Attica, of District No. 5; Lillian Wilson, of District No. 11; Helen McConaughey, of District No. 12; Nell Kunz, of Columbus, of District No. 17, and 16 worthy matrons and patrons from various chapters; Irilla Boyer, president of District No. 10, and Sara Ford, of Mansfield, president of the District Past Matrons association.

Following the program a buffet luncheon was served in the banquet room at a table decorated with appointments in yellow and blue. On April 21 there will be initiation at the temple.

* * *

CIVIC CLUB.

Members of the Civic club met at the Women's club for their regular session Monday afternoon. Luncheon was served at 1 o'clock after which business was discussed in charge of the president, Mrs. Sidney Palmer. The group planned for participation at the state federation meeting to be held in Dayton April 16-18. The next meeting will be held May 5 at the Women's club.

Miss Mabel Selfe Speaks On Nurses Life And Training

Miss Mabel Selfe, superintendent of nurses at the Mansfield General hospital, addressed 31 members of the Women's Auxiliary to the Richland County Medical board Monday afternoon at the home of Mrs. C. L. Shafer, 771 Woodhill road. Her informative talk concerned "The Life and Training of Student Nurses."

During a brief business meeting in charge of Mrs. S. C. Schiller, there was general discussion of the coming year's projects. A nominating committee, composed of Mrs. J. F. Morey, Mrs. Howard Peck and Mrs. F. J. Heringhaus, was chosen to submit names for the annual election which will take place at the next meeting.

At the conclusion of the program tea was served with Mrs. C. L. Hannum and Mrs. J. M. Garber pouring. With all appointments in white the refreshment table was daintily attractive. Tall lighted tapers and a centerpiece of white sweet peas were used on the service board.

Plans were discussed for the next meeting which will be held at the Mansfield-Leland hotel on May 5. This will be a dessert-luncheon at 1:30 o'clock with Mrs. Lewis McCullough and Mrs. C. E. Hunter as hostesses.

* * *

BIRTHDAY PARTY.

Friends of Joan Lehnhart met at the home of her parents, Mr. and Mrs. Charles Lehnhart, Oak road, Monday afternoon to celebrate her eleventh birthday anniversary. Guests present were Shirley Jean Brigham, Marjorie Brigham, Carol Brigham, Betty Nelson, Cornelia Mastrek, Joane Borden, Lynn Schrack and Robert Lehnhart. Games were played during the early evening. Luncheon was served at a table decorated with Easter appointments.

D. A. R. Chapter Meets Monday at Women's Club

Nineteen members of the Mary Washington chapter, D. A. R., met at the Women's club Monday afternoon for a dessert-luncheon at 1 o'clock. Hostesses for the occasion were Mrs. Glenn Hoover, Mrs. Lois Anson, Mrs. H. H. Phelps and Mrs. Avery Hand. One new member, Mrs. A. T. Strickler, was welcomed by the regent, Mrs. Weston Cutter, who conducted the business.

Following the refreshments which were served from a table decorated with a mixed bouquet of spring flowers, the program was presented. Mrs. P. A. Stoodt read a most interesting letter from Mary Frances Day, a charter member, who now resides in Nashville, Tenn. She gave a fascinating account of the lives of her ancestors who settled in Mansfield in 1813.

Mrs. E. R. Hartman spoke on "Approved Schools," such as Lincoln Memorial and Kate Duncan Smith, which were founded for the benefit of the southern mountain people, and are sponsored and supported by the national D. A. R. organization. Mrs. Fred Herring read several articles from the national magazine. Reports on the recent state meeting in Cincinnati were given by Mrs. P. B. Dietrichson, who announced the chapter was placed on the honor roll due to membership on the state magazine and for work on the Penny Pine conservation project.

On May 12 the chapter will be entertained at the home of Mrs. V. E. Vining, with Mrs. Charles Fox, Mrs. Dietrichson, Mrs. L. W. Olson and Mrs. C. H. Workman as associate hostesses.

Mission Rally Held At South Main St. Church

Delegates from Columbus, Upper Sandusky, West Salem, Ashland, Polk, Johnsville and Butler attended the missionary rally that was held at the South Main Street Evangelical church yesterday. Three sessions were held during the day beginning at 10:30 a. m. Devotions at the morning meeting were led by Mrs. Leon Hunter and Mrs. Austin Spayde of Butler. Mrs. D. C. Harman, district secretary of the missionary society from Upper Sandusky, was in charge of the business meeting. Special music during the day was furnished by delegates from Johnsville.

Luncheon was served the representatives at noon by a committee headed by Mrs. Lewis Campbell and Mrs. W .G. Herrold of the local missionary organization. Spring flowers decorated the luncheon tables. One hundred fifty-five people attended the afternoon meeting. Mrs. Hulda Mathias of Polk led the devotions. Rev. W. J. Deckinger, missionary from Japan, spoke to the assembly on "The Work Being Done in Japan By Missionaries.

At 6 o'clock a dinner was served the young people's circle by the Women's Missionary societies of Mansfield, of which Mrs. A. T. Watson is president. Miss Helen McDermott and Miss Lois Traxler are presidents of the local young people's organizations.

The evening session, which was a young people's rally, was attended by 175 delegates. Mrs. Albert C. Mathias, secretary of the district young people's organization, presided over the business meeting. Rev. Deckinger spoke to the group at this session using the same topic he had chosen in the afternoon.

* * *

POSTPONE MEETING.

Members of the Child Conservation club will meet April 17 at the home of Mrs. Carl Brock, 507 Cline avenue, instead of this Thursday evening as previously announced. Assisting Mrs. Brock will be Mrs. C. F. Proctor.

* * *

P. T. A. MEETING.

Teachers of Hedges schools will be hosts for the meeting of the parent-Teachers' association which will take place Wednesday at 7:30 p. m. at the building. Dr. C. L. Shafer will show colored movies of a recent trip to South America, after which there will be a social hour and refreshments. Election of officers will take place during the business meeting.

Musicians And Program Committee

Arrangements for the successful musicale given last evening at the Mansfield-Leland hotel under the sponsorship of the Mansfield Music Study club and the Upper Sandusky Women's Chorus were made by Mrs. George H. Hall, president of the local group, pictured at the top left, and Miss Sarah Catherine Wallace and Miss Thelma Reed, program chairman, pictured in the lower right photo. In the top right picture is Mrs. Paul Stephan of Upper Sandusky, who was the piano soloist, and in the lower left photo is Miss Betty Austin, a guest artist, of Mansfield and New York City.

Bride-Elect Given Party by Teachers

Miss Mary Jane Curtiss, bride-elect of Robert T. Freeman, was honored Monday evening at the first of a series of pre-nuptial parties. Teachers of Brinkerhoff elementary school where she teaches, were hostesses for a party at the home of Mrs. L. C. Baumgardner, Courtright boulevard. Assisting her were the Misses Dorothy Smith, Dorothy Crawford, Thelma Schaffer, Barbara Smythe and Ruth Shocker.

Michigan was the diversion of the evening and at a late hour a luncheon was served at one long table decorated with appointments in pink and blue. A miniature bridal party and a centerpiece of sweetpeas and lighted tapers formed an attractive table. She was surprised by a shower of kitchen gifts to which she was directed through messages concealed in colorful balloons.

Additional Society on Women's Page.

ANNUAL MUSICALE GIVEN BY CHORUS

Members of Upper Sandusky Women's Chorus Give Program at Mansfield-Leland Hotel Ballroom Monday Evening.

MISS BETTY AUSTIN of New York City, daughter of Mr. and Mrs. John Austin, 286 Rowland avenue, was an impromptu entertainer when she was called upon to sing at the musicale exchange program given for members of the Mansfield Music Study club last evening in the ballroom of the Mansfield-Leland hotel. Visiting in the city during spring vacation, Miss Austin, who is studying voice in New York added her lovely singing to the varied program given by the Upper Sandusky Women's Chorus.

More than 75 members of the local music club and invited guests attended the concert. Due to the illness of a soloist and member of the Jenny Lind trio there was a change of program. Miss Austin sang "The Jewel Song," from Faust, "Parla" by Arditi and "Long and Long Ago" by her teacher, Florence-Turner-Maley. She was accompanied at the piano by Mrs. Margaret Hall, president of the club.

In addition to the numbers mentioned previously the chorus, composed of 22 voices, sang "River, River," a Chilean folk song, "Calm As the Night" by Bolin, "O Jesu, So Sweet" by Bach. The concert, an annual exchange program with the Upper Sandusky group, was well received. Under the able direction of C. W. Assenheimer the numbers showed fine tone quality and precision. Mrs. Paul Stephan, pianist, played "A La Bien Aimee" by Schutte.

At the close of the program an informal reception was held in the ballroom with refreshments served from an attractive service table.

The next meeting of the club will be April 21 with a program given by the junior music groups at the John Simpson Junior high school auditorium.

Victorian Club Closes Program For This Season

Bringing to a close an interesting year of study and social activity Victorian club members met Monday afternoon at the Women's club with Mrs. Alice Jennings and Mrs. C. H. Huston entertaining. Thirty attended the luncheon at 1 o'clock which was served at two long tables decorated with lovely bouquets of white sweet peas and red rosebuds.

Mrs. Henry Huston was a guest in attendance and Mrs. Ralph Wharton was welcomed as a new member. Officers recently elected for a two-year term are as follows: Mrs. John Finefrock, president; Mrs. William Layton, vice president; and Mrs. Victor Smith, secretary-treasurer. Members of the program committee are Mrs. Layton, Mrs. Fred Wolf and Mrs. Carl Russell.

Panel discussion on "Women In Letters" constituted the program. Those participating were Mrs. D. C. Lavender, who spoke on "Novelists"; Mrs. Dwight Weir, whose topic was "Columnists"; Mrs. A. L. Price, speaking on "Poets," and Mrs. Finefrock, who gave a resume of noted "Biographers." The group will resume their meetings in the fall with a new study program.

* * *

TRIP POSTPONED.

Announcement has been made that the trip through the Richland County Children's Home which was to have been taken tonight by members of the Community Problems Group of the A. A. U. W. has been postponed until a later date.

Zeta Rho Chapter Plans Social Service Work

Members of the Zeto Rho chapter of the Delta Theta Tau sorority met at the Southern Hotel Monday evening for a business session. Mrs. John Douglas presided and announcement was made that the group would purchase graham crackers for the mid-morning luncheon for children at the Friendly House each day; send two children from the settlement house to summer camp and purchase five bed lamps for the Richland County Tuberculosis Sanatorium.

"Social Service Work" was the topic of general discussion. Announcement was made that a rummage sale would be held April 25 and 26 on North Diamond street in charge of Mrs. Edward Fatkin, assisted by Mrs. C. Roland Hunsicker, Mrs. Richard Armstrong and Miss Betty Tharp. On April 24 Mrs. Hunsicker will entertain the group at her home on Benton street, assisted by Misses Vera Jo Robertson and Virginia Stevick.

HERE AND THERE

MISS BETTY AUSTIN, daughter of Mr. and Mrs. John Austin, Rowland avenue, is in Cleveland today participating in an annual competition for young Ohio artists. The audition is being sponsored by Mr. Luccioni, noted Cleveland opera patron, to further the education of capable musicians. Miss Austin has been studying voice in New York since last fall.

* * *

Mr. and Mrs. Robert H. Coe of Detroit and Miss Mary Denius and Richard Coe of Columbus were week-end guests of Mr. and Mrs. V. D. Coe, Brickman avenue. . . . Mr. and Mrs. W. W. Grant and Mr. and Mrs. W. O Campbell have returned after attending the national badminton tournament held in Cleveland All four are enthusiastic members of the local badminton club which was organized recently. . . . Mr. and Mrs. Frank Clements, Mr. and Mrs. Earl Needham and daughter, Jane, all of Westerville, Mrs. C. F. Legge and Mrs. Hewitt Shauck of Newark spent Saturday visiting at the home of Mr. and Mrs. Frank Haldeman and family, 41 Blanche street.

* * *

MR. AND MRS. CHARLES LINTON, 359 West Fifth street, and Mrs. Della Cairns, 410 West Fifth street, visited the latter's sister, Mrs. Ida Condon, and niece, Mrs. Mabel King in Marion Sunday. . . . Mr. and Mrs. Joseph Hilton of Buffalo, N. Y., who have spent the winter in Mansfield visiting with their daughter, Mrs. Olive Williams, and family, 274 South Main street, have returned to their home. En route they were honored with a family dinner at the home of their son, Atty. Joseph Hilton and family in Canton.

* * *

The party at the Hilton home also observed the birthday anniversary of Mrs. Hilton, sr. In attendance Sunday from Mansfield were Mr. and Mrs. Clarence H. Williams, Mr. and Mrs. R. B. Duff and daughter, Marilyn, Mr. and Mrs. Harry Williams and sons, Dick, Dean and Jack, Mr. and Mrs. James Alexander, and children, Kay Sandra and James, jr.

The Best In The World!

America's children have the best education, the best living conditions and the best health in the world.

Don't take chances with your children's future happiness—keep their feet healthy with the best shoes in the world. Right here in Mansfield we carry the best children's shoes made.

● Jack and Jill Shoes ● Ideal Classmates

● Edwards Shoes ● Buster Brown ● Tiny Tot

For Better Service Shop Early This Week

$1.94 to $4.95

Priced According to Size

SIEGENTHALER'S

72 North Main St.

"GOOD SHOES SINCE 1912"

Baby Photographs

Are not only of interest to their parents and relatives, but we also take pride in how natural they look after we develop them. Call today for a sitting for your baby.

Canal 2701

ALBERT

PEREZ

STUDIO

Third at Mulberry

BEAUTY CENTER SCORES AGAIN! 66½ No. Main St. Call Canal 3118 Over Seigenthalers

YOUR CHOICE MACHINE OR MACHINELESS

With the greatest sensation in permanent wave history! Now you can get a permanent wave for the price of a night!

PERMANENT WAVE 50c

This family bargain special is a once a year event. Bring a friend, sister, mother or anyone who needs a permanent—get the regular price for the one permanent and get an additional one for only

TRU-ART CROQUIGNOLE PERMANENT WAVE SELF SETTING LOVELY WAVES $1.50

STEAM and OIL WAVE $2.50 2 for $3.00

Famous CURLETTE WAVE $3.00 2 for $3.50

Famous Oil WAVE $4.00 2 for $1.50

Reg. $6.50 Machineless Permanent WAVE $4.00 Complete

SHAMPOO FINGER WAVE RINSE MANICURE 50c

FREE....

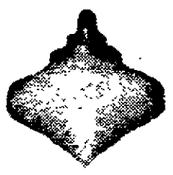

This Attractive Chromium Trim Kitchen Adapter Unit And 150 Watt Bulb Given With Each Piece of Laundry Equipment.

SPRING SONG

"IRON WITH EASE"

Use This New

Horton Portable IRONER

- Sit down as you work. Cut ironing time in two.
- Ironer has 22-inch roll—just the width of towels and pillow cases.
- Lightweight—set up anywhere and store when finished.
- Automatic heat control.

Easy Terms

Small Down Payment

ONLY $29.95

SPECIAL! HORTON IRONER CABINET

A beautiful, sturdy all white ironer cabinet with door. Keeps ironer clean and out of the way.

When Purchased With Ironer $5.00

When Purchased Alone $7.95

The Ohio Public Service Co.

10 S. Park St. Canal 4171

NEWSPAPERARCHIVE®
NEWSPAPERARCHIVE®

Society

C. W. Handley Talks At P. T. A. Meeting

C. W. Handley of the Unemployment Agency, spoke to members of the Prospect school P. T. A. when they held their meeting Monday night. Mr. Handley explained the work being done by the unemployment department in his talk. Hector Londot, president, presided over the business meeting and announced that the annual lawn fete would be held May 28. Musical entertainment during the evening was furnished by Misses Juanita Frank and Geraldine Hoffman.

Refreshments were served at the close of the meeting by the hostesses Mrs. Frank and Mrs. Clare Casto. Easter appointments and spring flowers decorated the tables. Election of officers will be held at the next meeting which is being held May 12.

Bible Club Gives Annual Dinner at Women's Club

Business Girls' Bible club held their anniversary dinner last night at the Women's club. Miss Betty Blackstone, president, presided over the business meeting. Mrs. D. W. Cummins, hostess, presented Mrs. J. R. Turner, who spoke to the group on the Biblical drama, "Family Portrait." Miss Edith Swaidner, good will secretary, led the devotions. Miss Eleanor Johns, welfare chairman, presented the plans for the club's Easter gift to a needy family. Dinner was served at a table decorated with spring flowers. Guests were Mrs. Turner, Mrs. J. E. Smith, Mrs. Louis Rahn and Miss Crall.

The next meeting will be held at the home of Miss Mary Ellen Bechtel, 271 West Fourth street, April 21, at 7:30 o'clock.

Misses Naomi Hamblin and Mildred Kohns will have charge of the program.

Friends Hear of Wedding Of Miss Lucy Wakeland

Announcements were received today by friends of the former Miss Lucy Wakeland of her marriage on Saturday, April 5, to Benjamin L. Rand. The former general secretary of the Y. W. C. A. here became Mrs. Rand in a ceremony read at Battle Creek, Mich. Following her resignation she has been residing in Indianapolis. Mr. Rand's home is in North Tonawanda, N. Y.

* * *

CELEBRATE ANNIVERSARY.

Mr. and Mrs. Wilbur Balliett, Lucas road, celebrated their 35th wedding anniversary with a party at their home recently. Thirty-five friends, neighbors and relatives met at the residence for an informal gathering. Cards were the diversion after which refreshments were served. Pink and white was the color scheme used for decorations. Hosts for the occasion were their children, Clifton and Gary of Lucas road, and Mrs. LaVerne Thrush of East Mansfield. The honoree received many gifts from the group.

Schedule of Events

WEDNESDAY

Hedges School Parent-Teachers' Meeting—At the school at 7:30 p. m., teachers as hosts; Dr. Charles Shafer will show movies of a recent trip to South America; annual election of officers.

Mansfield Business and Professional Women's club—Dinner and program at 6:30 p. m. in ballroom of Mansfield Leland hotel. Dr. Lizabeth Mainzer, guest speaker.

Good Cheer circle of South Main Street Evangelical church—Mrs. Fay Chamberlain, Mrs. B. F. LeFevre, Mrs. Stanley McNutt, and Miss Ida Pritchard as hostesses.

Franklin Art club—Mrs. Emma Light, Epworth, hostess.

Demolay Mothers club—Meeting at Grotto hall.

Springfield Township Women's club—Mrs. Ray Daugherty, Rock road, hostess.

Western Avenue school Parent Teachers' association—Meeting at school for annual election and talk by Floyd Dent, whose subject will be "Self Reliance in Children."

Queen Esther class of First Methodist church—Miss Winifred Bauer, hostess.

Do-Be-There club—Mrs. Edna Creps, hostess.

Jolly Jesters club—Mrs. Lester Garlier, Alta, hostess.

DeLuxe Pinochle club—Dinner party at Apple Lane Inn.

St. John's Evangelical and Reformed church—Guild meeting at the church in charge of Mrs. Anna Gimbel, Mrs. Emma Smith and Mrs. Mary Schaller.

Mansfield Junior Sorosis club—Miss Margaret DeWitt, 199 Helen avenue, hostess; Mrs. Walter Mickey giving a book review.

Jeannine club—Miss Violet Stempert, Pavonia, hostess.

Lutheranites of St. Paul Lutheran church—Meeting at the church in charge of Miss Betty Rowe, Miss Edith Heuss, Jack Spicer and Jack Hager.

May-B club—Mrs. Al Meister, West Fourth street, hostess.

Delano Auxiliary—Initiation of new members at the Delano hall.

Jokers club—Mrs. Orville Smith, 210 East Fourth street, hostess; assisted by Mrs. Darrell Kidwell.

Conversational club—Meeting at Women's Club with Mrs. W. E. Wygant hostess.

E. L. K. Sewing circle—Meeting at Women's Club with Mrs. Fred Nixon as hostess.

Gamma Beta Gamma club—Misses Eloise and Eleanor Piper, 466 North Mulberry stret, hostesses.

Alpha Sigma Chi Sorority—Meeting in the club rooms in charge of Mrs. Margaret Sites.

Milk Mixtures For Stomach Ulcers

A recent medical discovery now being used by doctors and hospitals everywhere has proven unusually successful in the treatment of stomach ulcers caused from excess acid. It is a harmless preparation yet so effective that in many cases the pains of stomach ulcers disappear almost immediately after it is used. Also recommended for gas pains, indigestion and heartburn due to hyperacidity. Sufferers may now try this at home by obtaining a bottle of Lurin from their druggist. Lurin contains this new discovery in its purest form. Easy to take. Just mix two teaspoonfuls in a half glass of milk. Costs but little and sold under an absolute guarantee that it must satisfy or money refunded. Lurin for sale by Weinberger's and drug stores everywhere. Adv.

News-Journal Page For Women

High Style Fashions, Fancy Work

By MARIAN MARTIN

'Heigh-ho, heigh-ho—and off to work we go," says this vivacious outfit so perfect for nine o'clock class or job. It's Pattern 9580, a Marian Martin design, and it includes three smart pieces.

Pattern 9580 may be ordered only in junior miss sizes 11, 12, 13, 14, 15, 16 and 17. Size 13, jerkin and skirt, requires 2¼ yards 54 inch fabric; blouse, 1⅞ yards 39 inch fabric.

Send fifteen cents in coins for this Marian Martin pattern. Be sure to write plainly your size, name, address, and style number.

Send your order to The Mansfield News-Journal Pattern Dept., 232 W. 18th St., New York, N. Y.

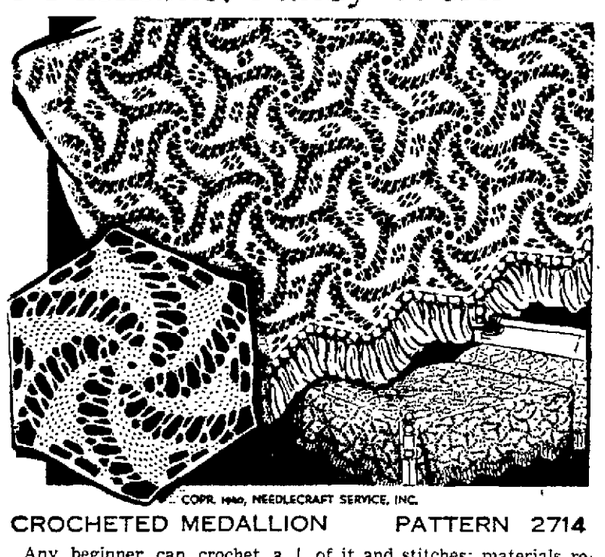

COPR. 1940, NEEDLECRAFT SERVICE, INC.

CROCHETED MEDALLION PATTERN 2714

Any beginner can crochet a luxury spread or cloth in this design. It's done a medallion at a time! And Whirling Star is such an easy medallion to crochet! Pattern 2714 contains directions for medallion; photograph of medallion; illustrations of it and stitches; materials required.

Send ten cents in coin for this pattern to The Mansfield News-Journal Needlecraft Dept., 82 Eighth Avenue, New York, N. Y. Write plainly pattern number, your name and address.

"Pitfalls of Love"

(A Sequel to Marriage Meddlers)

By ADELE GARRISON

"Of course I did, Ronald," I told him quickly. "Father is trying to trace Marion with all the power at his command, and he ought to know everything that comes up about her. But we mentioned no names over the telephone, using 'X, Y and Z,' instead."

He hardly waited for me to finish, so eager was he to hear what my father's reaction had been.

"But what did he say?" he reiterated.

"He agreed with me, Ronald," I said, "that there is some sort of code in that letter. How much it will tell us, or whether it will be valuable in finding Marion, we cannot tell, of course, until I give the letter over to Mary and find out what she says about it."

"Will Mary see you as soon as you get in?" he asked.

"Noel is to meet me at the station, at midnight," I answered, "and we are going directly to the hotel where Mary will see me at once."

No manner of use in troubling this sorely beset boy with my own vague misgivings concerning Mary's supper party and what delay it might mean in my consultation with her. But, I resolved grimly, at best it would be an extremely short delay. I would brook no retarding of our investigation into Marion's disappearance.

A Grateful Boy.

"It won't be possible"—he began wistfully—then stopped abruptly. "No, you'd be too tired—" he added. "You mustn't be wakened."

I did not need to be clairvoyant to read what was in his mind.

"I won't be too tired to talk to you over the telephone, if that is what you mean," I told him. "But—I can't call you here, without your mother knowing—and wondering—and worrying."

"But I could get out and telephone you," he argued, his face alight with the assurance I had given him. "They'll all be asleep by eleven o'clock, and the garage has an incline, so I can let the car slide down clear to the road out of hearing of the house before I start it, and the engine's pretty quiet when I come in, so they probably won't hear me at all. If you're sure it will be all right, what time could I telephone you at the Lansfield?"

"I'm seeing Mary at midnight," I said slowly, "but of course I have no idea how long it will be before she decodes the letter, if, as I suspect, Marion has used a code. Then, when I find out her answer, I shall have to telephone my father immediately—he was most insistent upon that. I don't think, Ronald, that it would be advisable to telephone me before two o'clock."

"May I then?" he asked eagerly.

"Of course," I answered. "But remember, say very little. I will try to make what I have to tell you very brief. And—remember that Marion is 'X', you are 'Y' and Mary is 'Z' when we are discussing the letter."

"I'll remember," he said, "and bless you for letting me telephone."

Danger for Ronald?

We had reached the door of my room, and he stooped and kissed me warmly as he left me.

"Everything will come out all right, Ronald," I said banally but sincerely as I closed the door. But while I busied myself into a dinner dress by the addition of daintily embroidered neck and sleeve accessories, and then saw to it that my suit case was in readiness for Ronald to take down stairs, I found that I was putting an ominous question to myself.

If Marion's code letter contained a clue to her whereabouts, should I be justified in having Ronald join in the—probably—dangerous rescue expedition we should at once inaugurate?

(Continued tomorrow)

HOROSCOPE

For Wednesday, April 9.

Excellent opportunity for a productive and progressive state of affairs is read from interesting astral figures. The influence is distinctly expansive and warming, with every prospect of placing the interests on a solid and enduring basis. Industry and fidelity may expect happy rewards, finances should be stabilized and all sort of possession, investments and securities should thrive.

If It Is Your Birthday.

Those whose birthday it is are on the threshold of a year of much progress, achievement and enduring growth and expansion. This success and gratification reaches all departments of life. Possessions increase, work wins due rewards, possibly of a public nature, and litigation and finances may respond to expansive influences.

A child born on this day should be trustworthy, diligent, solid and ambitious, with many faculties for attaining a fruitful and pleasant life.

TOKENS ON DISPLAY

BATON ROUGE, La.—(U.P.)—Fifty-seven million sales tax tokens worth $85,000 are on display in Louisiana. The tokens will be called in after the sales tax law repeal becomes effective on Dec. 31. In the meantime, many country stores use the one and five-mill disks to adorn signs, decorate walls and hang in giant necklaces.

Family Friction Hard On Child

"Dear Dr. Myers: Not long ago much to my consternation I discovered that my twelve-year-old daughter was taking small sums of money out of my pocketbook. She has an allowance and a fairly comfortable home. We had quite a talk and she promised never to do such a thing again.

"However, I am wondering whether the strained relations existing between my husband and myself most of the time would lead her to commit this offense.

"I had the pleasure of attending the public forums you conducted in our city, on family problems, a few years ago and I believe you can help me. Will you please send me a list of the books on marriage and how to make a go of it. I enclose a self-addressed envelope with a three-cent stamp on it."

The list was sent to this mother and she was answered personally, as all are who request it.

I wrote this mother: "The strained relations existing between you and your husband easily might cause your daughter to steal money. Indeed, unhappy father-mother relationships can cause all sorts of serious behavior and personality problems in children. What's more, it is hard to see how children can grow up happily and acquire wholesome moral character in a home of constant strained relations between the parents. As I have often said, the most essential relationship in the home, even so far as the child is concerned, is the father-mother relationship. And let us remember that lying and stealing—deceit in short—practically always begins at home.

Any parent who puts the welfare of his or her child first will be willing to make all sorts of sacrifices to win the other parent's affection, companionship and cooperation.

I have just read a most unusual autobiography of a bright college man serving sentence in a penitentiary. The most apparent contribution to this seemed to be the ceaseless strained relations between his distinguished father and mother. They neither loved him nor each other. It is easy to see how this boy was emotionally and morally unstable.

BARCLAY ON BRIDGE

BY

Shepard Barclay

"The Authority on Authorities"

LITTLE HANDS ARE BIG

One of the greatest attractions of match point duplicate to its devotees is the fact that there are no "little" or "unimportant" hands. In this style of play, your points depend upon whether you do better or worse than other pairs with exactly the same cards. You can get just as fine a top score, in match points, by scoring 140 points on a deal which nets the others 110, as you can by being the only successful grand slam bidder on another deal. As a consequence, the best duplicate players are equally skillful with hands in which both sides have balanced strength as on those which show one side with an overwhelming superiority in strong cards.

(Dealer: North. Both sides vulnerable.)

North	East	South	West
Pass	Pass	1 ♦	Dbl
2 ♦			

When everybody passed that low bid, play began on one of the kind of deals that usually settles match point tournaments, because there are so many such hands. With no response from his partner, West decided the best thing to do was to try to beat the diamond bid by the defense indicated from the bidding. Considering North pleased with the diamonds, but weak in general, he counted on the declarer as probably trying to ruff out one or more losers. So he led his diamond 2.

South expected from this that East would have the Q, as underlead of such a guarded honor by West might cost a trick. So he ducked in dummy. East of course put on the 10, and he won it with his A. To confuse the issue, he now led the spake K, followed by the Q, which West won with the A.

West then made the crucial lead, his diamond 3. South was sure now, after study, that East had the Q, probably doubleton, so tried to drop it by coming up with the K in dummy. That made it a sad story. As soon as he lost a trick then to West, the latter cashed the diamond Q and led his fourth diamond. That kept South from any ruffing at all, so he had to lose all told three tricks in clubs, two in hearts, one in diamonds and one in spades, seven in all, setting him two tricks and giving his opponents 200 points, a clear top on a deal which could not possibly produce that much on the offensive for either side.

* * *

Tomorrow's Problem.

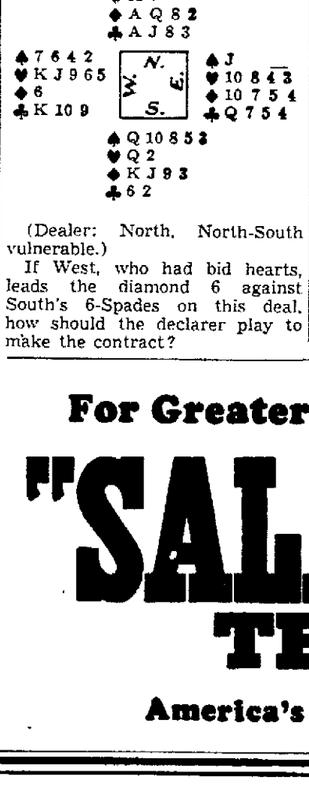

(Dealer: North. North-South vulnerable.)

If West, who had bid hearts, leads the diamond 6 against South's 6-Spades on this deal, how should the declarer play to make the contract?

Lamb Favorite Spring Dish

By BETSY NEWMAN

When you are puzzled about what to serve the family in spring, get lamb. Broiled lamb chops with fresh vegetables and a sweet pudding and maple syrup sauce is an ideal menu for this time of year.

Today's Menu.

Broiled Lamb Chops
Baked Potatoes
Dandelion Greens
Lettuce and Green Onions
Mother Eve's Pudding
Maple Sauce
Tea or Coffee

* * *

Mother Eve's Pudding.

3 eggs
4 apples
1½ cups bread crumbs
¾ cup sugar
Pinch of salt
Slight grating of nutmeg
½ cup milk

Peel, core and chop apples fine; add bread crumbs, sugar, salt and nutmeg. Beat eggs well and use them with milk to moisten pudding. Turn into greased mold, cover closely and steam 2 hours. Serve with maple sauce. Rhubarb may be substituted for apples if you prefer.

* * *

Maple Sauce.

2 egg yolks
⅔ cup hot maple syrup
½ cup whipped cream
Pinch of salt

Beat yolks of eggs well and pour hot syrup over them. Cook in double boiler until of the consistency of thin custard. When cold add salt and whipped cream and serve at once.

Modesty demands that Balinese women wear ankle-length skirts, but they wear no waists.

For Greater Enjoyment

"SALADA" TEA

America's Finer Tea

Look Your Best On Easter With One of Our Permanents

Oil Waves $1.95 up

Shampoo and Wave, Mon. thru Thurs. Special 50c

de Milo Beauty Salon

40½ W. 4th Canal 1556

EASTER BUNNIES
Baby Ducks, Baby Chicks
Burns Bird & Pet Supply
24 E. 4th St. Spring 3302

RITTER'S
WINDOW SHADE - VENETIAN BLIND SERVICE
Repairs
Replacements
Get Our Estimate First
Call Canal 3600-2562

FREE
AT YOUR GROCER'S
BIG CANNON DISH TOWEL
SIZE . . . 17 X 30
WORTH 10¢ OR MORE

"On a 75-mile-an-hour run, I like this *Self-Starter Breakfast* under my belt!"

says JACK SIMMONS, *Engineer of the Burlington Twin-Zephyr*

★ A big bowl of Kellogg's Toasted Corn Flakes with some fruit and lots of milk. Gives you food energy, minerals, proteins, vitamins! Thousands say it helps keep them on their toes.

Kellogg's CORN FLAKES

Spring "Preening" FOR EASTER
"Then . . . look to your feet, milady!" Sally forth on Easter morning in chic, distinctive Vitality shoes . . . shoes that add the finishing touch to any smart ensemble. Sleek, smooth pumps . . . saucy, carefree "casuals" . . . gay, dashing spectators . . . pert, trim ties . . . they're all here, looking like a breath of spring. So, blossom out in snug-fitting comfort. Lead the Easter Parade in youthful, flattering Vitality shoes!
Moira
Gertrude
Tanya
Vitality SHOES
$6.75 A few styles $6
CROWE'S SHOES OF DISTINCTION
62 NORTH MAIN ST.

FLY TO SCHOOL

GRAND RAPIDS, Minn.—(U.P.)—When snow blocks the road to the rural schoolhouse of John and Jane, 11-year-old twins, it doesn't bother them because their school bus is an airplane.

Their father, Millar Wittig, rolls his ski-equipped plane out of the hangar, John and Jane climb aboard with books and dinner pails, and in two minutes they're at the door of the schoolhouse three miles away.

NEWSPAPERARCHIVE®

She Loved a Spy + + + + + +

By Sylvia Taylor

(Copyright, 1941)

CHAPTER XX

"These people are clever," Paul admitted. "They always have a legitimate front. That's why it's so hard to pin anything on them."

He opened a drawer of the desk. "Doesn't seem to be anything here . . ."

"Wait!" Joan cried. "What's this?" She seized a gray glove lying among pencils and bits of papers. "This is Sybil's glove!" she said excitedly. "She always wore these with her suit, and she was wearing that suit the day she disappeared."

"It doesn't mean anything, I'm afraid, Joan, except that Karl and Mrs. Murdock are connected in some way with her disappearance." Suddenly his expression changed. "It could have another meaning, though it's not pleasant to think about."

"Tell me," she begged. "I want to know the truth."

Paul gazed speculatively at the slender gray glove. "It could mean that Sybil discovered this room, that she knew what was going on in here, and that's why Karl put her out of the way."

"That would explain her note, saying 'something terrible' had happened. But . . ." Joan's face was white, "in that case she must be dead."

"We may be wrong," Paul comforted, "but it seems logical that Sybil discovered this for herself. Perhaps she was on her way to the police when Karl stopped her."

Joan pressed the glove against her cheek. "Oh, Syb!" she wept.

"I still think Sybil is alive," Paul said, "Karl is saving her as an ace up his sleeve. In that way she is of more use to him living than dead. Anyway, that's my hunch. It will be better if you can believe it, too."

"I'll try," Joan gulped, controlling herself with an effort.

Half an hour passed while Paul's nimble fingers explored the contents of drawer after drawer.

"If Sybil did find something incriminating here," he mused, "What was it? I wonder if there could be another room opening off this one."

He tapped the walls but they revealed nothing. It was Joan who cried, "Paul! Look at this desk. There's something odd about it."

* * *

There seemed to be a panel on the side of the desk. "You're right," Paul said, and gently forcing the wood, he pulled it to one side. "Here we are!" he said as they both gazed into a small hidden compartment. Eagerly Paul thrust in his hand and drew forth a large envelope. He opened it. "Look Joan! These are the plans for that bombing plane. We were right!"

"How did they get here?" Joan asked. "Neither Karl nor Mrs. Murdock has been out of town."

"They are working with someone else."

"But Sybil couldn't have found these plans. When she disappeared they hadn't been stolen."

"Right. But seeing this radio equipment was enough to make her suspicious, and there may have been other incriminating evidence here." Again he reached into the secret compartment. "More papers—in German."

Joan peered over his shoulder at the unintelligible writing. "What do they say?"

Paul smiled excitedly as he ran his eyes over the pages. "Plenty! There's enough here to convict Karl and Mrs. Murdock as well as some others!"

"What do you mean? Who?"

"Can't tell you yet. There are some things it's best for even you not to know."

"Oh Paul, please tell me!"

"Sorry, Joan. I can't do it. You'll know when the time comes. But this information proves Karl and Mrs. Murdock are definitely involved in subversive activities. They even prove Karl shot Eric . . . all for 'the cause.' With these, Karl hasn't a chance."

"Now let's get out of here, quick," Joan begged, glancing back at the half-open panel which had admitted them.

"While we're here I'm going to take a last look around to see if I can find a copy of that code."

* * *

Joan watched his sleek brown head bent over the drawer. Paul was certainly worthy of admiration. Her heart went out to him in gratitude for his kindness.

"This is really the end of our search then?" she asked.

"It looks like it."

"I wish we were out of here," Joan repeated. "I have a feeling something else is about to happen."

Paul laughed. "You women and your intuition!"

But Joan shivered nervously as she waited for Paul to finish.

* * *

In a downtown hotel, Karl Miller was dancing with Pat.

"You're a darling!" he murmured against her hair.

"Oh, Karl, I love you so much."

He smiled. "You are happy, liebchen?"

"I still can't believe it," Pat said, turning her radiant face to his. "Just think . . . Mrs. Karl Miller."

"We can't be married for two or three months yet," Karl told her.

"I don't care. I'm so happy." Pat gazed down at the emerald, a magnificent jewel which flashed green fire from her hand. "It's such a beautiful ring! Joan will be so surprised."

"No doubt," Karl smiled.

"And Paul too?"

"Paul? Why should Paul be surprised?"

The music had stopped now and they returned to their table.

"What has Paul got to do with us?" Karl demanded.

Pat looked embarrassed. She had promised not to reveal Paul's identity under any circumstances. "Oh, nothing" she faltered.

But Karl was not to be sidetracked. "What is there between you and Paul?"

Pat laughed. "Are you jealous?"

"Jealous? Of course I am. I insist upon knowing."

"I promised I wouldn't tell anyone," Pat hesitated.

Karl's voice was smoothly persuasive. "But, liebchen, we are going to be married. You must not have any secrets from your husband."

Pat's brown eyes were troubled. "Well, I don't know."

Karl took her hand, "You must tell me," he insisted.

"I suppose now that we are engaged, it's different," Pat admitted. "Anyway it's really nothing for you to be jealous about. You see, Paul is my brother. He's using an assumed name because some time ago he used to work for the government."

"Indeed?" Karl Miller said, rising quickly. "I find that information extremely interesting."

It seemed to Joan that Paul was taking an unnecessarily long time looking for the code. She watched impatiently as he rechecked each drawer, wondering at his calm deliberation.

"Please hurry, Paul! Let's get out of here."

"Queer I can't find it. They must have it here somewhere."

"What does it mater now? We have the other evidence. You said these papers incriminate Karl. Isn't that enough?"

"I always like to do a thorough job while I'm at it."

"Wait! Oh Paul, I hear something! Someone is coming down the hall!"

She ran to the open panel and gazed through the office to the hallway leading to the street, but she could see nothing."

"You're just nervous," Paul said. "I'll be through in a minute. Sit down and relax."

"I'm sure I heard someone. What if Karl has found out?" Joan said, sitting down at the desk where Sybil's glove remained among the pile of papers.

"He's too clever to let us get away with this."

"Karl's not as clever as you may imagine." Paul told her, "or he wouldn't leave these papers for me to find."

"It all seems too easy," Joan insisted. "There must be a catch to it."

"We've waited long enough to get Karl," he reminded her. "I knew that eventually we'd catch up with him. Haven't you ever heard that crime does not pay?" He actually seemed amused.

"I don't see anything funny about it!"

"You're a sweet kid!" Paul said. "And you've been a big help to me."

"Please let's get out of here!" She was on the verge of tears.

* * *

Paul glanced around the small room. Papers were strewn on the floor, even carelessly over the radio equipment.

"This untidy mess will be quite a surprise to our friends," he commented.

"Are we going to the authorities now?"

Paul picked up the envelope. "Right. And in here we have enough to keep Karl Miller out of circulation for good."

Joan took Sybil's glove and put it in her purse, but before she could fasten the clasp, Karl Miller's voice came to them from the open panel.

"I thought I'd find you here."

His powerful figure filled the small doorway. He held a gun. Paul reached for his coat, but Karl was too quick for him. "No use trying that, Mr. O'Malley."

Joan backed against the wall, her eyes fastened, as though hypnotized, upon Karl's face.

"You need not be frightened," Karl told her. "I am principally interested in Paul. Too bad he has such a talkative sister."

"So Pat told you?"

Joan marveled at Paul's indifference.

"Yes. She told me, after a little persuasion. It might interest you to know that she thinks I am about to become your brother-in-law."

At last Paul's anger was aroused. "You dirty rat!"

Karl smiled. "I assure you I have no intention of going through with it. As you no doubt know, I already have one wife."

"What have you done with her?" Paul demanded.

"Shut up! Give me that envelope. We're getting out of here. Come on, Joan, I'll keep you with me."

Paul walked ahead and Karl followed with Joan. His grasp on her arm was painful but she did not wince. She was too proud to let Karl Miller see that he had hurt her.

* * *

Joan thought she could have endured anything better than the silence that followed on that long ride down the Embareadero. Neither Karl nor Paul spoke. A chauffeur was driving, probably one of Karl's henchmen, though Joan did not remember having seen him before. The steel of Karl's automatic was a silent reminder of the futility of trying to escape. Pier after pier flashed by as the car roared to its destination. Joan was not surprised when they arrived at the familiar dock where she had been before—the first time when Karl took her there and delivered a package aboard a freighter, the second time when he sent her alone on a similar mission.

As they went through the warehouse and up the swaying steps of the gangplank, Joan was surprised at her own calmness. She was no longer afraid of Karl Miller. Her hatred of him overcame her fear. She followed Paul's example of superb indifference.

On deck Paul and Joan were led to a small shabby cabin, and the door locked behind them.

"Cozy?" Paul grinned.

"Paul! You act as though you actually enjoy this."

His face grew serious. "I don't like it for your sake, Joan. But so far as I'm concerned, it couldn't have worked out better."

"What do you mean?"

"I counted on Karl's finding us at the beauty shop. I wanted him to. I think he'll lead us to the rest of the gang this way."

Joan sat down gingerly on a dirty, faded chintz chair. "But you said those papers were enough."

(To Be Continued)

DOCTORS WARN FOLKS WHO ARE CONSTIPATED—

IT IS SAID constipation causes many human discomforts—headaches, lack of energy and mental dullness being but a few BUT DON'T WORRY—

For years a noted Ohio Doctor, Dr. F. M. Edwards, successfully treated scores of patients for constipation with his famous Dr. Edwards' Olive Tablets—now sold by druggists everywhere.

Olive Tablets, being *purely vegetable*, are wonderful! They not only gently yet thoroughly cleanse the bowels but ALSO assist liver bile flow to help digest fatty foods. Test their goodness TONIGHT without fail! 15¢, 30¢, 60¢.

MEN PAST 40

To relieve distress of FUNCTIONAL kidney-bladder weakness which may result in lowered vitality—flush out excess acids with GOLD MEDAL Haarlem Oil Capsules. Stop getting up nights. Called GOLD MEDAL because "gold medals" awarded it for HIGHEST MERIT!

If You Suffer Periodic

Female Weakness

AND NEED TO FORTIFY RED BLOOD!

Lydia E. Pinkham's TABLETS (with added iron) have helped *thousands* of girls to relieve functional monthly pain and weakness. Pinkham's Tablets ALSO help build up red blood and thus aid in promoting MORE STRENGTH. *Worth trying!*

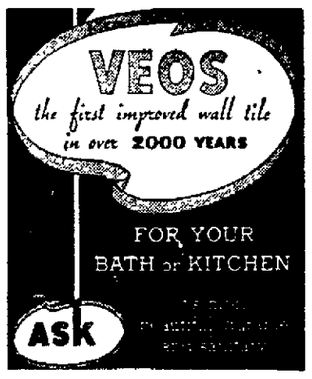

The large Veos display at our showroom shows you how Veos will look on your walls.

CHAS. HOFFMAN CO.

Salesroom, 30 W. Fourth
Shop, 106 N. Walnut

GOLD-CREST BREAD

Now Vitamin Enriched

"Live WORMS in my Child?..Never!"

Better make sure, Mother!

Yes, right now, bowel worms (roundworms) may be troubling your child *without your even knowing it!* This nasty ailment may be "caught" easily, everywhere. And you may not recognize the signs. For example: uneasy stomach, nose-picking, paleness, fidgeting, itching seat, backwardness.

Don't take chances with roundworms! Get Jayne's Vermifuge right away! Jayne's is America's leading proprietary worm medicine; scientifically tested and used by millions for over a century. It expels stubborn worms, without upsetting the child. If no worms are there, it is just a mild laxative. So play safe: insist on Jayne's Vermifuge!

OIL TREATED CALIFORNIA REDWOOD STORM SASH Can be changed from the inside in a few seconds to **SCREENS**

FOR WINTER — Rain-Proof Ventilation in Summer, No-Draft Ventilation in Winter — FOR SUMMER

Calking process assures airtight, waterproof windows. Can be painted to match your trim or left in natural color. No ladders needed.

3-Year Financing • Free Estimate • No Obligation

Weather-Seal Windows have many exclusive features that no other window can copy. We make our own installations.

PHONE DAY OR NIGHT FOR ESTIMATE

"WEATHER-SEAL"

Canal 5270 — **M. E. MADDEN** — 1212 Lexington Rd.

AP UP

(Associated Press) (United Press)

INS

(International News Service)

COVERING THE NEWS

of The State, The Nation, The World!

For Readers of

THE MANSFIELD NEWS-JOURNAL

This Is "Prize Winning Sales Letter" Week

In The Vernon E. (Sam) Vining Sales Rally

(SPONSORED BY THE RETAIL MERCHANTS' ASSOCIATION)

Write Only About One Person In Each Letter

$300.00 IN CASH PRIZES AWARDED

HERE ARE THE SIMPLE RULES

Here's a grand opportunity for Mr. and Mrs. Public, and salespeople, as well, to win cash prizes. All you have to do is to write a letter (similar to sample shown) about some outstanding example of selling, service or helpfulness encountered in participating stores ANYTIME THIS WEEK. The salespeople about whom the letters are to be written will be easily identified by the Vernon E. (Sam) Vining Sales Rally button (pictured below) which will give name and identification number for entry in this contest. For each of the winning letters $5.00 will be awarded to the writer, and $5.00 to the salesperson mentioned, but mention only one salesperson in each letter.

Here's Sample For Letter Contest

The Retail Merchants Assn.,
Farmers Bank Building,
Mansfield, Ohio.

Gentlemen:

I wish you would consider Miss Mary Smith as a prospect for a prize in the Sam Vining Sales contest. Her number is 1134.

I went into the Blank store on Thursday, April 10, to purchase a hat. I looked at several and finally selected one. The clerk expressed her opinion that she, too, thought the hat was becoming to me. Then she suggested that I try on one more she had in mind. I did, and it was just the hat that I had been looking for. I sincerely appreciated her helpfulness and I think Miss Smith is deserving of a prize.

Very truly, yours,
Mrs. John Doe,
432 Smith Street,
Mansfield, Ohio.

The Sales Contest Is Open To The Public!

All letters must be mailed to the Retail Merchants Association, Farmers Bank Bldg., Mansfield, Ohio. before Tuesday morning, April 15th. A committee of judges will study the letters and select the winners. Prizes will be awarded to successful salespersons at the last of the Sam Vining's Sales Rally sessions. Wednesday, April 16, and checks will be mailed to winning letter writers.

Mansfield Salespeople Attending the Sales Rallies Are Participating In This Contest

Watch For Their Badges!

Notice To Salespeople!

The Third Vining Rally on Wednesday, April 9th, will Open at 8:30 With a Motion Picture. Sam Vining Will Speak at 9 P. M. to accommodate Those Attending Holy Week Services.

Write Your Letters About Sales Persons Who Will Be Wearing This Emblem

NEWSPAPERARCHIVE®